WEATHER
Warmer Today

DAILY NEVADA STATE JOURNAL

JOURNAL... Want Ads Reach the People.

VOL. LXVII — RENO, NEVADA, SUNDAY MORNING, DECEMBER 16, 1906. — 61

CARMEN RUSHED BY A WILD MOB OF RIOTOUS HOODLUMS

Lawless Scenes in Great Strike at Portland, Oregon, When Mob Breaks Loose

DETECTIVE FIRES HIS PISTOL BUT ESCAPES

PORTLAND, Dec. 15.—The street car system of Portland, owned by the Portland Railway, Light and Power Company, is practically tied up tonight as the result of a strike of motormen and conductors inaugurated this afternoon upon the refusal of the company to sign an agreement submitted by the men calling for an increase of wages, the abolishment of the system of photographing the platform men and demanding that the company shall not discriminate against the union.

The strike bears a serious aspect tonight. Thousands of men and boys gathered at the various stations and as fast as the cars reached a transfer point a rush was made for the men who were obliged to desert their cars or be beaten. Several riotous demonstrations occurred, the gang of men and boys led by hoodlums, smashing car windows, bending trolley poles so that the cars could not be operated and otherwise destroying property.

At Second and Washington streets, one of the principal transfer points in the city, the mob broke loose and did considerable damage to the cars. A Chicago detective named Cosser attempted to dissuade the mob from damaging the company's property and was set upon. He backed against a wall and in danger of being hurt, drew his revolver and fired into the air. The police seemed powerless to control the mob and in the excitement following the shot fired by Cosser, he got away from the rabble. A number of arrests were made.

At other points along the trunk lines the mobs of hoodlums rotten-egged the carmen who refused to desert their cars and in several instances "loyal" men were beaten.

But for the fact that the cars are being gotten into the barns as rapidly as possible, serious trouble might occur.

A dense fog, a rare thing in Portland, is aiding the lawlessly inclined.

The strikers thus far have been orderly.

Up to 2:30 a. m. fifty arrests have been made in connection with the street car strike. Much violence is being used.

A Silver Shower

WASHINGTON, Dec. 15.—Silver services were presented today to several warships. At Newport News the cruiser Tennessee was so honored, at Norfolk the battleship Virginia and at New Orleans the battleship Louisiana.

Senator Gorman's Estate

NEW YORK, Dec 15.—The late United States Senator Authro P Gorman of Maryland left personal property in New York to the value of $82,000, according to an appraisal report made to the surrogate today.

Peary Given a Medal

WASHINGTON, Dec. 15.—At the annual dinner tonight of the National Geographical Society, Commander Robert E. Peary was presented a gold medal for having reached "Farthest North." President Roosevelt was the guest of honor and made the presentation.

Four Killed in Collision

DONALDSONVILLE, La., Dec. 15.—Four persons were killed and two seriously injured today in a head on collision between the Cannon Ball Express and a freight train at a long curve near here on the Texas and Pacific railroad.

Convict Starts Out Again

MANSFIELD, O., Dec. 15.—Herbert Hollingsworth, recently released from the Ohio penitentiary, today held up and robbed several persons upon the streets here and was finally shot and killed by a police captain.

Missing Steamer Is Safe

DULUTH, Minn., Dec. 15.—A dispatch from Port Arthur, Ont., says that the steamer Manistique has arrived there safely with all on board well.

Xmas Gifts

Leather Goods, Hand Bags, Roll-ups Wallets, Bill Books, Music Rolls, etc. Art Goods, Vaces, etc. Framed Photos and Kodaks; Late Gift Books and Fiction; Prayer Books and Bibles; Toilet Sets, Manicure Sets; Pyrographic Outfits; Post Card and Photo Albums; Xmas Stationery in Fancy Boxes; Mirrors of all kinds; Novelties in Brass and China; Jewel Boxes; Fancy Calsanders. A full line of Imported Perfume in Boxes and Bulk. Fresh Xmas candy in Fancy Boxes from half to five pound Boxes. Ask for your Rebate Ticket.

The Cann Drug Co.

ALIEN CONTRACTORS ARE BARRED FROM THE CANAL WORK

WASHINGTON, Dec. 15.—Foreign contractors are to be barred from competition for the completion of the Panama canal. Chairman Shonts of the Isthmian canal today made this announcement. Many changes have been agreed to in the form of the contract, but the most important is the giving of proposals to American firms. The right will be reserved by the commission to reject all bids, the commission will then either throw the completion open to foreign bidders or proceed with the work without contract. January 12 is the date for opening proposals.

A substantial reduction in the bond of the successful bidder was also made by the commission. It will be only $2,000,000 and the total liability of the contractor is to be limited to the loss of percentage and premiums otherwise payable to the contractor and $3,000,000 in addition. Chairman Shonts indicated other changes as follows:

To relieve the contractor from responsibility for the use of defective materials, providing he has requested the chief engineer as originally agreed to by the engineering committee in case the plans and specifications for the respect; or for any other material for which the contractor is not responsible.

It was also provided that in case the government should decide to determine the contract when the contractor is not in default, the contractor shall be paid the cost of the work performed by him to date and $250,000 in adition to such percentage as may have earned up to that time.

French Loan to Russia

PARIS, Dec. 15.—At a meeting of the shareholders of the Banque Francaise here today the facts regarding the rumor that the bank is negotiating a loan with Russia were demanded. An official explanation was made that the bank was interested in the formation of a syndicate to provide railroad locomotives for countries in need of them on a basis of renting, but that no contract has yet been concluded with any government.

Calling Authorities to Time

NEW YORK, Dec. 15.—Clifford Hartridge, attorney for Harry K. Thaw, aplied to Justice O'Gorman in the New York State Supreme Court today for an order to show cause why the indictment against Thaw for the murder of Stanford White should not be dismissed unless a speedy trial is granted.

More Money Thrown Away

WASHINGTON, Dec. 15.—The senate committee on industrial expositions today authorized a favorable report on Senator Daniels' bill providing for a government loan of $1,000,000 to the Jamestown exposition.

BRIDEGROOM ON WEDDING DAY IS DONE TO DEATH

Old Virginia Sees Shocking Revival of Southern Feud of Other Days

IS SHOT TO PIECES BY BRIDE'S BROTHERS

CULPEPPER, Va., Dec 15.—William F. Bywaters, a prominent young citizen of this county, a college graduate, wealthy and well known all over the nation as a fox hunter and breeder of crack hounds and horses, was literally shot to pieces tonight by James and Phillip Strother, who live at Rotherwood, three miles from this place.

Bywaters secured a marriage license this morning and was married to Miss Viola Strother, daughter of the late Colonel John Strother.

After the wedding Bywaters attempted to leave the Strother home and one of the brothers forcibly detained him.

Bywaters later climbed to the roof and endeavored to escape.

James and Phillip Strother opened fire on him killing him almost instantly.

Spain Would Avoid Trouble

MADRID, Dec. 15.—The Imperial today says that the Spanish government was stupefied to learn that Cardinal Merry Del Val, the papal secretary of state, had requested the Spanish ambassador at Paris to take over the archives of the nunciature abandoned by Manager Montagnini. The ambassador at Paris refused to do so and asked Madrid for instructions.

Dreadnaught's Plates Dented

PORTSMOUTH, Eng., Dec 15.—An examination was made today of the British battleship Dreadnaught in dock, and it was discovered that two plates on the port side were badly dented and must be replaced. It is thought that the Dreadnaught struck some sunken wreckage during recent trials.

Monument to Key

BALTIMORE, Md., Dec. 15.—For a monument here to Francis Scott Key, composer of "The Star Spangled Banner," $25,000 has been offered by Charles L Marburg, provided the city will furnish a suitable site. Mr. Marburg formerly was in business here

AMERICAN CARDINAL IN DEFENCE OF KING LEOPOLD

BALTIMORE, Dec. 15.—Cardinal Gibbons, replying to a declaration made by Rev. R. Gratton Guinness of London, England, yesterday that the cardinal is the power that has prevented joint action by England and the United States looking to the suppression of alleged atrocities in the Congo Free State, made the following statement tonight.

"I have observed in the papers that an emmisary of the Congo reform association has made a personal attack on me for my attitude in defending King Leopold's congo administration against unjustiable attacks. My position on the matter has always been very clear. I have naturally means of keeping in close touch with the situation htrough our missionaries, but there has been a great amount of exaggeration in those stories of maladministration

The King is a wise as well as a human ruler, and we hear through missionary sources that wheneve cruelties have occurred, the king has been prompt to redress such abuse and to punish the offenders.

"I fear this attack is partly jealousy. It is hoped that the individuals who are carrying it on will not be successful in their efforts to induce the great powers of the earth to interfere in the affairs in a small nation."

France After the Clergy

PARIS, Dec 15.—Despatches received up to a late hour tonight from the provinces show the church situation about the same. Clergymen at all points are being summoned for breaking the law of 1881. Many declarations have been filed. Thus far forty-three residences of prelates and seminaries have been evacuated. Seven new applications to hold religious meetings under the law of 1881 were filed in this city by parishioners today.

Twenty-fifth is Barred

OKLOHOMA CITY, Okla., Dec. 15.—Upon receipt of telegrams from Washington advising that a negro applicant at the United States naval recruiting station here was a member of the twenty-fifth battalion, United States infantry, discharged for participation in the Brownsville, Texas, riots, Lieutenant Cole today refused to accept the negroe's application for enlistment in the United States navy. The negro, whose name is withheld by the officer, first claimed to have served in another regiment of the army.

Barred For His Belief

S. JOHNS, N. B., Dec. 15.—David MacKay, a member of a sect in Detroit, Mich., and Ontario, called the Nazarites, who was detained here recently by a United States immigration inspector has decided to lay the case before the Canadian government.

BRIDE-ELECT IS DESERTED ON WEDDING DAY

Guests at Ceremony Go Home When Burton Starr Does Not Claim Bride

GROOM LEAVES DEBTS, PRETTY GIRL BEHIND

Forty guests were gathered at the home of the sister of the bride-elect last night to witness the wedding of Miss Cora Richter and Burton Starr, but when the presents had been admired and the last preparation made for the ceremony the announcement was reluctantly made by the relatives of the girl that the bridegroom-to-be could not be located. Indeed, a cab sent to the Rathskeller, the place where he was known as proprietor, returned with the admission that Burton Starr had left Reno Friday night, and besides a mourning lover, he left creditors behind.

Miss Richter met Starr several months ago during his meteoric career as a breaker of hearts he captivated her affection. They went together-oftener-and were soon engaged. The ceremony was only postponed until Starr should go into business for himself. The time came when the changing fortunes of the Rathskeller made this possible. Starr combined resources and credit with one Huston to get possession of the German beer gardens. Their patronage was mediocre from the first and as it waned Starr's affection for Miss Richter is said to have decreased correspondingly. He met her, however, and the objections of Miss Richter's relatives were overcome; their marriage was consented to, and the ceremony was arranged.

But, when the creditors of the Rathskeller heard of the marriage of one of the proprietors, they pressed their claims against the place, now amounting to over a thousand dollars. Burton Starr saw the proverbial writing on the wall, and he "blew" He did not even tell the creature of his dreams good-bye. She saw him for the last time three days before the wedding was scheduled.

But Miss Richter did not suspect the character of the affair. She was unconvinced even last night when the report was brought back from the Rathskeller about him. Confirmation of the rumor came at a late hour, and the grief of the bride-to-be dissolved the wedding party in tears

GAUNT DEATH STALKS IN TRACK OF FUEL SHORTAGE

WASHINGTON, Dec. 15.—Arrangements have been completed for the inter-state commerce commission to probe into the car shortage situation. The hearing will begin in Minneapolis on Monday morning before Commissioners Franklin K. Lane and James S. Harlan

Senator Hansbrough of North Dakota declared today that the situation regarding fuel in his state is most deplorable and that the public schools are closing on account of a lack of fuel. It is said at the commissioner's offices that for a number of years at this season there had been complaints of a lack of cars, but that the situation was never so acute as now.

DULUTH, Minn., Dec. 15.—Reports from all over the northwest show that there is a car shortage and that the fuel situation is fast becoming a very serious matter. Unless fuel can be moved into several districts the schools will be closed.

WASHINGTON, Dec. 15.—Senator McCumber this afternoon received the following telegram from J. P. Whittemore, dated at Galesburg, N. D.

"The United States armp could not be better employed than in compelling and assisting the railroads to drop everything and haul us coal. Half the northwest will be freezing in a week and the whole of it in two weeks"

Mc McCumber says he will forward the telegram to the president, as commander-in-chief of the army.

Moorish Sultan Yields

TANGIER, Dec. 15.—The representative of the Sultan of Morocco Mauammed Torres, today notified the diplomatic corps that the Sultan had instructed the minister of war, who is expected to arrive here shortly from Fez at the head of troops, to co-operate in carrying out the reforms provided for by the Algeciras convention Raisuli, the Brigand chief, it is said, has been promised a free hand outside Tangier if he does not interfere with the city proper.

Railway Rates in Porto Rico

WASHINGTON, Dec. 15.—Governor Winthrop of Porto Rico had a conference with members of the inter-state commerce commission today regarding railway affairs on the island. Rates and other features of the system are unsatisfactory and it is charged that there are discriminations of various kinds prevailing. The governor is anxious that the inter-commerce commission send an expert to the island to study the situation.

For Postal Savings Banks

SALT LAKE, Utah., Dec. 15.—The Utah Federation of Labor has resolved to circulate a petition to congress asking the creation of postal savings banks. The move is said to be under the auspices of American Federation of Labor with which the Utah Federation is affiliated.

WILL FIGHT FOR OWNERSHIP OF RICH ORE

Struggle Begun for Proprietorship of Rock Alleged to Have Been Stolen

RIGHT OF MOHAWK MEN WILL BE CONTESTED

George D. Pyne and George Nelson of the firm of Nelson Brothers, came to Reno yesterday and presented themselves at the sheriff's office. They were provided with a $300,000 bond indemnity to substantiate the claim of Nelson Brothers to the ore which has been seized by the Goldfield Mohawk Company en route to Vallejo junction and now in the custody of Sheriff Ferrel.

The bond was not required of Nelson nor of his attorney, Pyne, but it was agreed between the plaintiffs and the defendants that the ore should remain in the custody of the sheriff until such time as the courts should determine the ownership of the rock.

George Nelson, one of the members of the firm, states that the business carried on by his firm in Goldfield has been done with none but responsible parties, and that this ore belongs to the firm of Nelson Brothers and is not and never has been the property of the Goldfield Mohawk Mining Company, and will take all proper methods to protect the ownership of Nelson Brothers to the said ore.

There is no line of demarcation between the ore of Jumbo, Mohawk, Florence and other mines, say persons familiar with Goldfield geological conditions, and the different ores cannot be identified. The character is all alike and they state that the assertion that the Mohawk ore may be segregated from the rock of neighbor mines, is absurd.

As evidence of the standing of Nelson Brothers in the camp of Goldfield, it is pointed out that that firm was offered over a half million dollars backing to redeem the ore from the sheriff, if that amount were necessary.

George D Pyne, the attorney for Nelson Brothers, is state senator elect from Esmeralda county, and is a lawyer of great repute and has been connected with many prominent mining suits in the southern country. The fact that he has been retained by Nelson Brothers is regarded as evidence of the vigor of the fight that Nelson Brothers will put up to retain the ownership of the ore which is now claimed by the Goldfield Mohawk Mining Company.

God Almighty has not marked a line between the properties of the Mohawk, the Florence, the Jumbo and other claims The rock that is found in these three mines, as an illustration, does not differ in external characteristics. By virtue of what right the Mohawk company proposes to hold up the ore being shipped from Goldfield and say it is stolen no one seems to know. But the identification of the ore will be a difficult matter and if the contestants can say it comes from the Mohawk or the Florence or the Jumbo or a half dozen other claims they must have an omniscience denied most people. This is what some Goldfield experts on rock declare.

Gasons Imprison Gendarmes

TARASCON, France, Dec. 15.—Two squadrons of hussars have been dispatched from here to Barbentanne, where the inhabitants have imprisoned the officials sent to take over the church property under church and state separation law.

Thieves Fail

CHICAGO, Dec. 15.—Five men today made a desperate effort to rob Miss Margaret Gate, the cashier of the Morris Candy Company, while she was returning from the bank to the offices of the company with $1,400, the amount of the weekly payroll in her possession. They were all captured.

Eleven Train Tied Up

GRAND FORKS, N. D., Dec. 15.—It is reported here that between Grand Forks and Minot on the Great Northern road there are eleven freight trains which cannot be moved on account of the heavy snow or the shortage of coal or both.

Frank Golden
Jeweler
Watches, Diamonds and Fine Jewelry...
Reno, Nevada
The Cann Drug Co.

NEWS OF WHAT THE OLD WORLD IS DOING

AMERICANS CAN'T COMPETE WITH BRITONS

English Amateurs Bar Yankee Oarsmen From Henley Races Hereafter Because the Vesper Crew Had Its Traveling Expenses Paid

LONDON, Dec. 15.—As a result of disclosures during the inquiry held by the National Association of Amateur Oarsmen of America, that the expenses of the crew of the Vesper Boat Club of Philadelphia, which rowed at Henley in 1905, has been paid by public subscription, which disqualified them under the laws of the Amateur Rowing Association of England, and because the officers of the American Association had certified as to the crews amateurism without due inquiry, the stewards of the Henley regatta passed a resolution today under which all American crews and scullers are debarred from competition at Henley regattas until the American Rowing authorities complete an agreement with the Henley committee such as already exists with the French, German, Dutch and Canadian associations.

French Fleet to Come

PARIS, Dec. 15.—Admiral Thierry is to command the French squadron which will take part in the naval display at the opening of the Jamestown exposition. It will include the armored cruisers Kleiber, Jules Ferry and Victor Hugo.

Troops Against Moors

PARIS, Dec. 15.—A dispatch received from Algecires says that two battallons of sharpshooters and a battery of artillery have been ordered held in readiness to sail for Tangier. It is reported also that Spain is preparing to send a similar expedition.

German Submarine Boat

KIEL, Germany, Dec. 15.—The first German submarine boat was commissioned here today.

KAISER AND KING OF NORWEGIANS TOGETHER

Scandinavian Monarch and Imperial Teuton Dine in New Palace and Exchange Greetings—Emperor Kisses Hand of Queen Maud, His Cousin

BERLIN, Dec. 15.—King Haakon, Queen Maud and Crown Prince Olaf of Norway arrived at Potsdam this morning from England and were received at the station by Emperor William, the empress, the crown prince and crown princess, the other sons of the emperor, Princess Victoria and a large number of military and naval officers and courtiers.

As the special train drew up at the platform the emperor advanced and warmly welcomed King Haakon, kissing him on both cheeks. The emperor then kissed the hand of Queen Maud and both the emperor and empress kissed Prince Olaf.

During dinner at New Palace in Potsdam tonight Emperor William proposed the health of the visiting monarch. He referred to his long attachment to King Haakon's country and mentioned the gifts made by himself and the German people when Aalesund was destroyed by fire in 1904. The king then proposed the health of the kaiser and members of the imperial family.

This afternoon King Haakon called on the crown prince and Prince Eithel, handing to each the chain of the order of St. Olof.

Terrorists Executed

WARSAW, Dec. 15.—Six terrorists were sentenced to death in Russian Poland today by drumhead court martial and summarily executed. Five of these executions were at Czenstockowa, and the other here.

Jack Clifford Knocked Out

MARYVILLE, Dec. 15.—In the fastest five rounds ever seen here Cyclone Thompson of Denver knocked out Jack Clifford of Grass Valley tonight.

VON BUELOW MAY HAVE HURT HIS CAREER

Imperial Chancellor of Germany Took His Political Life in His Hand When He Dissolved the Reichstag on Thursday—Views on Japan

BERLIN, Dec. 15.—The political fortunes of the imperial chancellor, Prince von Buelow, are regarded among statesmen and persons about the court as having been jeopardized by his advice to the kaiser to dissolve the reichstag. If an adverse majority is returned to the reichstag, Von Buelow's chancellorship will be ended The chancellor's smooth, diplomatic bearing, born of the desire to please as many parties as possible in a house divided into fourteen groups, was on December 13th dropped, and he spoke with such recklessness that he created the impression that a new and different Von Buelow was speaking.

Among German military and naval officers the possibility of a conflict between the United States and Japan has been quite freely discussed and the professional views appear to agree that Japan would take the Philippine islands and place upon the United States the necessity of conducting across the Pacific prolonged sea and land campaigns which would call for immense expeditions against natural obstacles. It was known here in June that the British admiralty had considered theoretically the possibility of war between Japan and the United States as likely to occur within twenty-five years.

May Get Him Out Yet

BAKERSFIELD, Cal., Dec. 15.—With twenty-five feet of debris and broken timber between him and the rescue party digging the drift through the side of the mountain into the caved in tunnel where he is entombed, L. B. Hicks today directed his rescuers as to the course to take in order to avoid heavy timbers and rocks.

CATHOLICS RALLY TO DEFEND THE PRELATE

Immense Crowd of People, Priests and Old Nobility to the Aid of the Aged Archbishop of Paris Against the French Officers

PARIS, Dec. 15.—Although it had been decided to allow the aged archbishop of Paris to depart at his own pleasure from his residence, formal notice was served upon him this afternoon as he was surrounded by his vicars and other clergymen. After reading the summons, the archbishop announced that he would not yield except to force.

In the meantime a rumor spread that the archbishop was being expelled from the palace, and about 500 Catholics, including many priests, hurried to the courtyard of the palace to defend the primate. Word was dispatched in all directions and by three o'clock an immense crowd had gathered, including many members of the old nobility.

As the defenders were leaving, Mgr. Amiette, the coadjutor archbishop, thanked the crowd for the manifestation of sympathy and conferred the episcopal benediction.

The Shah Still Dying

TEHERAN, Persia, Dec. 15., 6:35 p. m.—The shah today remained in about the same condition as yesterday when a slight improvement in his health was noted. There has been no further gain in strength, however, or other noticeable advance towards permanent improvement.

Magatch is a False Alarm

WASHINGTON, Dec. 15.—The Russion ambassador, Baron Rosen, has been authorized by his government to announce that a man representing himself of Prince Magatch, who is reported to be in the United States negotiating for farm machinery for the Russian department of agriculture, has no authority to represent the government.

KING OSCAR HAS RALLIED IN HEALTH

Swedish Sovereign Experiences a Decided Change for the Better and His Subjects Are Now Much Relieved—Latest Bulletin From Sick Room

STOCKHOLM, Dec. 15.—The condition of the king is much improved and a change has appeared that can safely be termed a decided change for the better.

The patient was carefully watched all last night and today by his physicians, and late this evening a bulletin was issued, which causes relief throughout the country.

His majesty passed a good night and the morning found him much improved. He also passed a quiet day. The bulletin issued at nine o'clock tonight says:

"The king has had a quiet day, with about one hour's sleep. His appetite is good. His temperature is 100.2 fahrenheit. The heart has farther improved. The condition of the lungs is unchanged."

Battered Church Doors In

ARRAS, France, Dec. 15.—When the Bishop of Arras was expelled from his residence today under the church and state separation law, gendarmes were several times compelled to charge manifestants who barricaded the doors of the seminary. Eventually the doors were broken open with trees used as battering rams.

Jamsdorff Has Heart Failure

ST. PETERSBURG, Dec. 15—Count Jamsdorff, former minister for foreign affairs, is seriously ill with heart disease, accompanied by other weaknesses.

Sent to Committee

PARIS, Dec. 15.—In the chamber of deputies tonight M. Brand, minister of public worship, read the text of the church separation law of 1905. The law was at once sent in committee.

FIERCE ATTACK ON A RUSSIAN ADMIRAL

Desperate Effort of Terrorists to Kill Former Governor of Moscow Fails on Account of His Personal Bravery —One Assassin is Captured

ST. PETERSBURG, Dec. 15.—Admiral Doubassoff, formerly governor of Moscow, was the object of a desperate attempt at assassination today in which he received slight injuries. Three men believed to be terrorists participated in the attack, which took place while the admiral was walking along a secluded path of the Tauride garden.

A young man, dressed as a working man, approached and fired seven shots from a revolver, but missed. The terrorist turned and ran with the admiral in pursuit. Seeing that his capture was imminent, Doubassoff's assailant turned, drew a bomb from his pocket and hurled it at his pursuer. Doubassoff was thrown to the ground by the explosion. A watchman ran up and seized the assassin.

As the admiral was rising, a second terrorist appeared and threw a bomb at him which passed over his head and did not explode. The second terrorist then fired three shots from a revolver at the admiral and missed him. Doubassoff thre whimself upon the terrorist, disarmed and held him until he was seized by the police. The two terrorists were taken to the nearest police station. A third man succeeded in escaping.

The attempt on Doubassoff's life is connected with the trials of revolutionists in progress at Moscow. His assailants are supposed to be workmen from that city who were seeking to avenge their comrades, some of whom have already been condemned to death. The attempt was one of a long series of plots against Doubassoff due to the part which he played in suppressing the revolution in Moscow a year ago.

PRETTY THINGS ON SALE AT GOODWIN'S

M. F. Goodwin & Co., the milliners, will on Monday and Tuesday hold a big sale of lace and embroidered collars and other useful Christmas presents. Attention is also called to the fact that the Goodwins have an elegant line of handbags, handkerchiefs, fancy combs, belts, hosiery and silk vests, especially suitable for the holidays. All are new goods and most stylish. The following will give a slight suggestion of what will be doing at Goodwin's these two days. That you will find here an assortment of goods in these lines and at prices not excelled in this city, there is no question.

Lace and Embroidered Collars—Special Sale Monday and Tuesday

35c lace collars, on sale.....25c
15c and 20c lace collars, on sale...25c
15 and 20c lace collars on sale 2 for 25c
25c lace and embroidered collars..20c

Embroidered Turnovers

15c embroidered turnovers 2 for..25c
10c embroidered turnovers on sale.05c
20c embroidered turnovers on sale 15c
25c embroidered turnovers on sale.15c

Useful Holiday Presents

Handkerchiefs, sheer lawn, hemstitched, 5c; pure linen embroidery work from 25c to $3.

Elegant line handbags; fancy hair combs. The newest effects in belts. Italian silk vests and fancy silk hose.

GOODWIN & CO.
New Masonic Temple.

SUPERIORITY ENGLISH TONGUE

English is spoken by about 150,000,000, and Spanish by about 50,000,000 people. The difference is not due to any inherent superiority of the English language. The English not only have the greater genius for commercial and political cooperation and colonizing, but they have, as well, built up their institutions on the enduring basis of righteousness and respect for law. Spanish is incomparably more musical than English and is practically phonetic, while English is handicapped by its arbitrary spelling. On the other hand, English is often briefer though not always. Spanish can say "I shall go" in one word—"Ire." The great advantage of English is its double vocabulary, one of Teutonic and one of Latin origin, which enables it to make nice distinctions. It has also acquired the poyer to assimilate words from every language under the sun. These facts, together with the greater intellectual activity of the English race in many fields of human endeavor, have swelled its vacabulary to starting figures. The "Standard Dictionary" contains over 317,000 words. I do not believe any Spanish dictionary contains half as many.—"Success."

On Short Visit

J. J. Reid, manager of the Nevada Press Company, arrived in Reno last night and will remain a few days. He reports business in Carson as booming.

CURTIS DIES

W. J. Curtis died yesterday at the county hospital. The body is being cared for by Fetters & Durrett.

"Sanitas" on your kitchen walls keeps clean and bright.—Porteous Decorative Company.

See J. C. Woodard, 41 E. 2d St. for real estate maps. 14-tf

Have "Sanitas" on your kitchen walls. Porteous Decorative Company.

Elegant things at Wiley B. Allen Co. New Masonic Bldg. dtf

RAILWAYS CAN'T FAKE PRESS CONTRACTS

Advertising May Be Paid For In Transportation Says Chairman Knapp of the Interstate Commerce Commission But Must Be Straight

WASHINGTON, Dec. 15.—About fifteen members of the National Editorial Association had an informal hearing today before the Commission that railroads can not enter into contract with newspapers for advertising and give in return railroad transportation.

Remarks were made by J. E. Junkin of Sterling, Kansas, president of the National Editorial Association, and others, and they asked that a revision of the commission's interpretation be made with a view to continuance of the same satisfactory business relations between the railroads and the public which they said existed for so long a time.

Chairman Knapp declared that prominent railroad men had applauded the action of the commission. The chairman declared that the law comprehensively, explicitly and unqualifiedly prohibited the transportation by railroads of persons and property except in accordance with the precise terms of the tariffs filed that they purpose, and that every tariff provided for payment in money. Expressing his own personal opinion the chairman said that if a railroad were honestly and legally indebted to a newspaper for advertising or anything else he saw no reason why it should not issue transportation fo it, but that there could be no "fake" contracts between roads and newspapers.

Bridge Piers Built

The piers for the bridge of the Riverside Railroad Company across the Truckee river at the west end of the city have been completed and the grading for the electric railroad completed on the western side. It is probable the construction of the line will commence within a few weeks.

Trains to Fallon

The residents of Fallon are now able to connect with the regular trains of the Southern Pacific by riding to the main line on the work train. The regular service over the Fallon branch will be run on schedule within a few weeks.

MINE OWNERS, PROSPECTORS.

If you have good mines to sell or stocks you want handled through the East, write to Swasey & Co., Brokers, 25 Broad St., New York, who make a specialty of Nevada Mines and Mining Stocks.

To Visit Friends

Miss Zitta Madden of Newcastle, Cal., arrived in Reno last nigh to visit for a few weeks at the home of Charles Gulling.

If it adds beauty to your room we carry it in stock.—Porteous Decorative Company.

Hear the new Melodeon at the Palace Saloon.

CONVICTS HAVE A FREE-FOR-ALL FIGHT

Negro Prisoner Tries to Cut the Throat of Officer in Charge With a Razor But is Prevented by Fellow Criminal

JACKSON, Miss., Dec. 15.—As a result of a free for all fight covering a desperate attempt on the part of the negro convicts to escape from the Oakley convict farm about twenty miles southwest of this city today, Captain J. N. Buckley, in charge of the camp, sustained a seven inch gash across the chest and Sergeant John Dodds' left arm was broken.

The fight began in the hospital where Ben Cooper, a long-term negro convict, attacked another negro, Charles Prince, with a razor. The attack on Prince was the signal for a general fight and when Sergeant Dodds entered the room he was beaten with clubs, iron bars and other weapons.

Captain Buckley attempted to quell the disturbance and was attacked by Cooper with a razor who tried to cut his throat, and was only prevented by Hezikiah Pluney, another convict, knocking the weapon down. Pluney then grappled with Cooper and disarmed him.

When the other negroes saw Pluney take the razor from Cooper they quieted down.

Governor Vardaman hastened to Oakley on a special train, accompanied by members of the board of control. When they reached Oakley quiet has been restored. Governor Vardaman brought Pluney back to Jackson and will pardon him for disarming Cooper.

RENO WEATHER REPORT

Yesterday's observations at the local office, U. S. Weather Bureau:

Maximum temperature 37 degrees; minimum temperature 30 degrees; mean temperature 34 degrees; which is 1 degree above normal.

Accumulated excess of temperature since the first of the month, 10 degrees.

Accumulated excess of temperature since the first of January 302 degrees.

Accumulated excess of precipitation since the first of the month 1.42 inches.

Accumulated excess of precipitation since the first of January 4.30 inches.

H. F. ALPS,
Official in Charge.

Weather Forecast—Cloudy tonight and Sunday; warmer Sunday.

Everything for Christmas in the music line, Wiley B. Allen Co., New Masonic Bldg. dtf

Get a pyrographic outfit for a Christmas gift.—Porteous Decorative Company.

Columbia Talking Machines, Wiley B. Allen's, New Masonic Bldg. dtf

Pyrography goods—large stock. Porteous Decorative Company.

Dr. O'Neal has removed his offices to the Masonic Temple. Phone 921. m

Wooden articles for pyro burning. Porteous Decorative Company.

Victor Talking Machines at Wiley B. Allen's, New Masonic Bldg. 9tf

Furniture Carpets

Furniture
Carpets
Draperies

Lowest Prices

"Breuner's"

131-133 Virginia Street, bet. First and Second, Reno, Nevada.

The Custom Shoe Store

(Fleischman's Old Store, 222 Virginia Street)

When in need of Shoes call and inspect our stock. We carry a full line of footwear at prices that are right.

OUR REPAIRING

Department being fitted up with the latest improved machinery, which enables us to do our work with neatness and dispatch. Try us and be convinced. We give trading stamps.

BERQUIST & SKINNER

Opened Under New Management

The Hub

(Formerly the Wine House)

COME WHERE YOU CAN GET THE BEST WINES, LIQUORS AND CIGARS IN THE CITY

W. S. WERRIN, President
C. W. KOHL, Sec'y-Mgr. MART JOHNSON, Vice-Pres. and Mgr.

HOTEL McCORMACK

STRICTLY TRANSIENT HOUSE

First Class and Modern Opposite Depot Reno, Nevada

DOUBLE TRADING STAMPS

From now until after Christmas we will give double trading stamps on all Holiday purchases, such as Toys, Chinaware, Dinner Sets Cut Glass, Bohemian Glassware, etc.

This will be a splendid chance for our customers to fill up their stamp books, and together with the magnificent Holiday display that we have, should certainly be a strong inducement to Holiday shoppers to trade at this popular store.

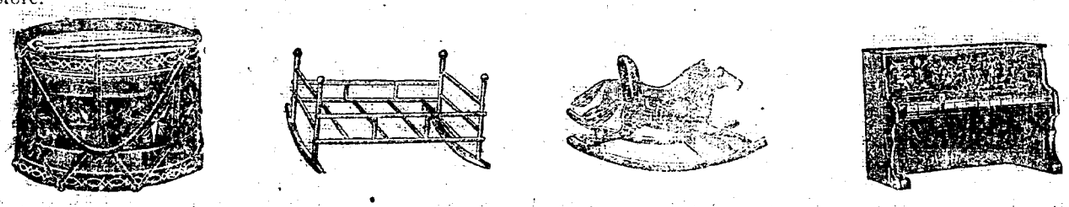

We can sell you a beautiful Haviland China Dinner Set, 50 pieces, in the famous Bretagne Pattern for only $25.00.
Dainty Chocolate Set in the Haviland China Bretagne pattern for $7.00, and many other pieces.
Austrian China dinner sets in exquisite designs for $12.50 and $25.00. These are high grade china and are in violet and rose pattern designs.

Bohemian Glass Sets

Beautiful Water and Lemonade Sets in genuine Bohemian Glassware ranging in price from $1.25 per set up to $5.
Dainty Wine Sets in pretty colored designs and in many styles.
Beautiful hand painted Plates and Spoon trays, Cake Plates, Salad Bowls and Cracker Jars.
Very pretty Salad Sets for $1.25 per set up to $5.50 per set.
Magnificent line of Salad Bowls, as low as 35c and up to handsomely decorated ones at $3.00 each.
Japanese Brass Vases and Hanging Baskets in exquisite designs ranging in price from 75c up to $5.00.

DO NOT FORGET THAT YOU GET A SAVING STAMP WITH EACH 5c PURCHASE DURING THE HOLIDAYS, ON ALL ABOVE GOODS.

Wigg & Boughton's
POPULAR TEA STORE

DIAMONDS are divided into many classes. Some grades may sell for less, but the lower prices cannot bring them up to our standard. Quality considered, ours are not only the best but also the best value.

THIS MEANS A SAVING OF 20 PER CENT TO YOU

R. Herz & Bro.,
RENO JEWELERS

Rock Springs and Castle Gate Coal

A full ton of coal is you, right when

you order and pay for it, and that's what you get when the wagon hauls from this yard.

O. G. BENSCHUETZ
Wholesale and Retail Dealer
Yards at Wieland's Brewery.

Get Your
PLUMBING
Done by
Hamp, Simas & Company
Careful Work Guaranteed.
BACK OF BANK OF NEVADA
PHONE 752

Everyone who wants good sweet milk every morning and rich cream for special uses, get it from the

Reno Dairy

Phone 214 the wagon to call at your home.

JOHN CHISM, Prop.

IF YOU WANT YOUR Clothes to Look Like New

LEWIN is the man who can do it for you.

STAR DYING AND CLEANING WORKS

114 Center Street, Reno, Nev.
Telephone 697

Ladies' and Gent's Garments Dyed, Cleaned and Repaired

Monthly customers attended to. All work guaranteed.

Gent's Suits Cleaned and Pressed $1.00

..Walstab's New Hotel..

One of the finest places on the Pacific coast. The dining room is maintained in a first class manner. Billiard rooms and Bowling Alley. Rates reasonable, courteous treatment.

CHAS WALSTAB, Prop.
Harriman St. Sparks, Nev.

There Is a Pleasure In Driving..

We make a specialty of good rigs. Our stables are fireproof. Best care given to boarders. We also furnish hacks, busses and funeral turnouts.

THE OVERLAND STABLES
SHORT BROS., Proprietors
Phone 163 Lake Street

The Pyramid Saloon

WORKINGMEN'S RESORT

Laborers furnished on short notice.
Restaurant in connection.
Rooms 25c
Phone 597

O. E. BILBEE, PROP.

Grand Theatre

Week of Dec. 10

Elegant Bill of Refined Vaudeville and Moving Pictures

THE GREAT NELLO
Assisted by Mme. Nello
The Peer of all Juggling Acts
A Star Feature

HERBERT & VANCE
Versatile Musical Artists

BURKE & URLINE
"The Automobile Girls" in Conversation and songs

THREE SETS OF GREAT MOVING PICTURES
"Snapshot Fiend," "Uncle's Testament," "Spring Fairy," "The Paymaster."

THE OBERON ORCHESTRA
Sunday afternoon and evening
Combination of Symphany and Vaudeville
Admission the same

"LOCK YOUR DOORS; THERE IS A TRAMP I NTOWN."

McKISSICK'S OPERA HOUSE

Louis B. Christ Presents Guy Caufman's Big Four-act Sensational Melodramatic Comedy-Drama.

"Railroad Jack"

With the Clever Character Comedian Chris Nelson, as the Funniest Tramp on Earth

Saturday and Sunday
DECEMBER 15 and 16

Elegantly Mounted, New Specialties

It will bring you laughter enough for a season and pleasant recollections for years.

Prices ..... 50c, 75c and $1.00

BUSSES for Moana Springs leave GRAY, REID, WRIGHT'S Store at

9 a. m.
10 a. m.
1:30 p. m.
2:30 p. m.
7:30 p. m.

Round Trip 25c

RING TELEPHONE MAIN 672....

When in need of fresh groceries and vegetables. We have them on hand at all times and will deliver your order as soon as received

Milo C. McMillan
GROCERIES
Commercial Row and Sierra Street, Reno

Virginia Market

Wholesale and Retail Butchers

229 VIRGINIA ST.

ALL KINDS OF MEAT, POULTRY AND FISH.

SAUER & STEFFAN
Phone 1185 Proprietors

Wieland's Park

The only family resort in Reno or Sparks, original Hungarian Restaurant. Telephone orders served on short notice.

Good music and free dance every Sunday. Imported liquors, wines and fine cigars kept at bar.

HARRY BADER, Prop
Tel. Wieland's Park

STOCK IS SELLING FAST FOR TAHOE RAILROAD

Interurban Electric Company Sells Shares in Project and Work Will Start in Thirty Days—Line Will Run Through Private Right of Way

Money is being subscribed for stock in the Interurban Electric Railroad Company, which proposes to build over the right of way to Moana Springs and Lake Tahoe. The stockholders talked the prospects over yesterday and satisfaction was expressed at the rapidity with which funds are being received for the project.

Work will be begun on the first few miles of the line within thirty days, is the promise made to the stockholders. The road to Moana will be completed within a few months. Not until spring, however, will the constructio on the extension to Lake Tahoe be possible. The snows there are four feet in depth and the surveying of a permanent site for the terminus and for the right of way through the mountains now would be impossible.

ANOTHER KICK ABOUT THE WESTERN UNION

Here is a letter which is worth reading and has been sent to San Francisco as well as to the Journal. If the San Francisco authorities of the Western Union will pay no attention to the communication, at least the Journal will have the satisfaction of publishing the message. Here it is:

On December 4, 1906, I sent the enclosed telegram from Roundhouse to Reno, some forty-five miles distance. The telegram was received at your office in Reno at 4:55 p. m., but not delivered at my house until 8:20 p. m., when it was signed for my myself, the sender of the telegram, one hour and twenty-five minutes after I had arrived home by train from Moundhouse. This telegram was of great importance, although the wording of it does not so indicate. This is not the only cause of complaint I have against you, as similar examples of the total inadequacy of your service have frequently occurred to me here. I can cite probably fifteen cases of friends who have recently suffered in much the same manner, through the total disregard of your company of the duties of an institution professing to give the public the benefit of a telegraph service.

I called upon your manager here in reference to the matter, and he informed me that he was unable to get messenger boys to deliver the telegrams. This is not true, because there are any number of boys procurable, if your company would pay them a reasonable compensation. The newspapers have no trouble in securing boys to deliver their papers, and business firms here have no trouble to find labor if they are willing to pay for it.

The manager of your office here is totally incompetent to handle the business, and if a complaint was drawn up and circulated amongst the patrons of your company, I have reason to believe that ninety-five per cent of them would echo my sentiments, in pronouncing the employes in your office here wholly incompetent.

I write you this expecting but little satisfaction—possibly a curt answer—but sir, I hereby serve notice on you, as a representative of the Western Union Company, that I propose, as a resident of this community, to have this remedied, and if necessary, to resort to the courts, or the legislature of this state, to compel your company to furnish reasonable service to its patrons. There is something radically wrong with this institution, which exists through franchises granted by the will of the people.

Possibly I have not reached high enough with my complaints, but I will eventually reach a source where grievances will be heard and rectified.

I also enclose a clipping from our local paper, which seems to have excellent grounds for complaint against you, which will be quite evident to you, if you will spare a moment from your valuable time to read the article.

In describing the rottenness of your local telegraph service, I have, for the time being, lost my power of expression, but hope, in the near future to be sufficiently recuperated to go after your company in a little more forcible manner.

Yours truly,
HAROLD E. SHERMAN,
103 Weshington Street, Reno, Nev.
Office in Bank of Nevada.

NOTICE O. E. S.

Nevada Chapter No. 13 of the order of Eastern Star will meet at the new Masonic Temple Monday evening December 17th. All visiting members are cordially invited to attend.—By order of the worthy matron,
MRS. IVA RHODES,
Secretary.

RHODES BEQUEST

The next qualifying examination for scholarship awarded under Rhodes bequest has been fixed for the 17th and 18th of January, 1907. The examination will begin at nine o'clock on the morning of the 17th at University of Nevada.—Samuel Unsworth, Secy.

Don't be a Too-Later. Reno Mizpah will advance to 30 cents on January 1st. Only 22,000 shares left for sale. This stock will be listed early next month in the east at not less than 50 cents. Don't be a Too-Later. 16- t1

BORN

Jones—In Reno, Washoe county, Nevada, December 15, 1906, to the wife of William Jones, a daughter.

'Round About : The Town :

C. L. Burnes of Hawthorne is at the Golden.

J. W. Webster of Beckwith is at the Overland.

J. J. Beatty of Yerington is registered at the Overland.

D. P. Browne of Fort Bidwell, Cal., is a guest at the Overland.

P. G. McWhinney and G. E. Anderson of Elko are at the Overland.

A big painting now adorns the wall in the lobby of the Golden hotel. The painting depicts a mining scene, and it is a work of art.

Albert D. Ayres, the local attorney is preparing a "Handbook on the Location of Mining Claims" to be published by E. M. Ppplegarth of Sparks.

During the recent storm letters were sent to Reno from Goldfield and Tonopah by business men asking local residents to send telegrams to the east. The wires to the southern camp have now been repaired.

The tall, slim robber walked into the Overland bar yesterday with an enormous roll on his back. He was asked what was contained in the roll. He replied that they were napkins gathered from the restaurants, and he intended to make towels of them.

An itinerant, much patched, peddler came to Reno with some thousands of ready made signs, which he proposed to peddle, but he ran into much trouble. In the first place there was the ordinance forbidding peddling save under a prohibitive license, and in the second place most of his stock consisted of "to let" signs. Between the police and the total lack of demand for "to let" signs in Reno, the itinerate peddler had about as much chance as that snow ball about which everybody has heard.

JONES AND WILLIAMS NAMED FOR ATTORNEY

It was said yesterday that the city council has the names of Judge Jones and Attorney Wiliams under consideration for the position of city attorney. The former is thought to be favored for the place.

The appointment will not be made until the council meets on Christmas eve. It is probable that the salary of the city attorney will be increased within the next few weeks. As conditions exist the salary is inadequate for the services returned.

PLAY GOOD MUSIC

The Reno String Orchestra met last night again at the studio of J. D. Mariner and rehearsed for the big concert that will be given in Sparks on December 28th. The members of the organization are all amateurs and and their music is well worth hearing. They have been practicing under Mariner's direction for many months and their appearance at the Sparks' concert will be a musical as well as a social event.

VALUABLE DOG POISONED

A Newfoundland dog, belonging to Deputy Constable A. F. Cunningham valued at $100, was poisoned yesterday morning. The animal expired on the spot where it ate poisoned meat Cunningham was indignant yesterday and he stated that he will reward anyone furnishing information that will lead to the conviction of the prisoner with $20.

Card of Thanks

To all those kind friends who aided us and gave us their sympathy during the sad days of bereavement following the death of J. A. Archibald, we desire to return our heartfelt thanks.

A. ARCHIBALD and FAMILY.

TOO LATE TO CLASSIFY

WANTED—A barber at Hazen. Apply at once to Ike Rinz, Hazen, Nevada. d 16w

FIFTY fine turkeys wanted at Walter Morton's, 12 East Second St. d16

Don't be a Too-Later. Reno Mizpah will advance to 30 cents on January 1st. Only 22,000 shares left for sale. This stock will be listed early next month in the east at not less than 50 cents. Don't be a Too-Later. 16- t1

GOV. JOHN SPARKS EXPRESSES HIS THANKS

Having received numerous congratulatory letters upon my re-election to the office of Governor of the State of Nevada, which are appreciated beyond my ability to express individually to each, it is my desire to make a public acknowledgement of thanks to the people of the State for the liberal support given at the polls.

I was opposed by honorable and able gentlemen whom I highly respect, either of whom if elected, would, doubtless, have administered the affairs of this State with skilfull judgment, deserving of praise and commendation. In recognition of this fact I am inspired with renewed energy to put forth my best endeavors for the benefit of the people who have again honored me with the management of public affairs.

With thanks I make this announcement.

Respectfully,
JOHN SPARKS.

JUMPS TO SAFETY WITH DAUGHTER IN ARMS

Runaway Automobile Dashes Along Sidewalk and Collides With Wagon on First Street—Rig Crushed but Occupants Escape Injury

Angelo Degiovanni and his daughter narrowly escaped death yesterday afternoon when a runaway automobile which tore over the Truckee river bridge hit his wagon on the east side of First and Virginia streets. The aged Italian jumped for life, taking the girl in his arms with him. The wagon was turned over and crushed by the impact; the horses escaped uninjured.

George Edwards, the driver of the automobile, lost control of the steering gear, and the motor crashed across the bridge amidst a crowd of people. As the car neared the north side it jumped the curbing, and continued down the sidewalk. On the corner stood the Degiovanni wagon. The driver saw the danger to the vehicle and its load or human life but he was powerless to stop the career of the automobile.

Edwards stated after the accident that the automobile is a new one and he canont account for the broken steering gear. He had been out to Moana springs with the machine and was returning when the motor became uncontrollable on Virginia street.

THEATERS WILL HAVE GOOD SHOWS TODAY

A fair sized audience witnessed the performance last night of "Railroad Jack" which is a lurid melodrama interspersed with many specialties and worth seeing. The play is built on the old and popular lines. The vilian is hissed; the hero and heroine are praised and the cast, considering the prices, more than makes good. There will be another performance tonight, which will undoubtedly draw a full house.

At the Grand

The Grand will put on its extra matinee this afternoon and evening when special musical numbers will be provided by the Oberon orchestra under the direction of B. R. Smith. This extra attraction is much appreciated by theatre goers every Sunday and Manager Cliff is highly praised for his enterprise in securing the expensive attraction. The bill is uniformly good and the moving pictures are excellent. The place is well worth a visit.

ORGANIZE COMMERCIAL BODY IN YERINGTON

Last Wednesday, the citizens of Yerington organized a Chamber of Commerce, "to promote the welfare of the whole Yerington district." John I. Wilson, president of the Lyon County Bank of Yerington, was elected president of the Chamber. E. A. Dyer, merchant and mine owner, was elected secretary. E. L. Bingham, of the Nevada State Journal, was elected honorary vice-president.

The first act of the Chamber was to pass the following resolutions.

Resolved, That it is the sense of this Chamber that the Yerington copper field is one of the world's greatest treasuries of the red metal and that its complete development will disclose a value in copper mounting into thousands of milions, such complete development, covering a long period of years.

We regard it as of eminent importance therefore, on both private and public considerations, that a source of copper so vast as this should have the benefit of an immediate study and report by the U. S. Geological Survey to the end that our miners may be aided in their schemes of development, and that the copper-using industries of the world may be assured of an increasing supply to meet increasing needs, it is our candid judgment that our Yerington field is capable of supplying half the present annual output of copper of the whole United States (about 800,000,000 pounds a year) for the whole of the twentieth century.

A SPLENDID GIFT

Charles Sadleir, proprietor of the Overland hotel, was the recipient yesterday of a gift that as an Elk he prizes highly. It is an elk's head beautifully mounted, and is graced by a set of antlers that could not be beat in the state. It was sent him by J. H. Carson from the eastern part of the state, and no sooner had it been unpacked than he was offered $250 for it.

PROMOTION BUREAU

CARSON, Dec. 15.—John Whitson of Reno filed papers of incorporation here today for the Nevada Promotion Bureau.

PRINCIPAL RESIGNS

G. W. Hursey, principal of the Carson schools, resigned yesterday. W. J. Hunting was appointed by the trustees to fill the position.

CHRISTIAN SCIENCE

Sunday School at 10 a. m. Services at 11 a. m., at Harmony Hall, Sierra street. All are invited.

Hear the new Melodeon at the Palace Saloon.

The Palace, a place to get a cool glass of good beer.

His Life Impinges on Three Centuries

"A man is no older than he feels," says J. Frances Healy, who has attained the distinction of ninety-five years, and the honor of his fellows, as well as a modest competency from the mining industries of the state of Nevada, in which he has made his home ever since the first days of the Comstock.

Healy, or "Frank," as he insists upon being called, is the most modest and the oldest man in the state. He came to Reno yesterday and mingled with friends just as though he were fifty-nine instead of ninety-five.

Frank, who calls grown men "sonny," is at present located in Goldfield, but his mining activities have led him as far afield as Mojave, California, where he has just let a contract to develop a mine, which to judge by the ore taken from it, should make its owner independent for life; even though the owner attains the age of his grandfather, who died at the age of 140 years.

Healy comes from a race of long-lived ancestors. His grandfather fought with Wellington and helped that general defeat the great Napoleon. Healy himself boasts properly and modestly of having shaken hands with Tom Moore, the Irish singer and Lord Byron, the poet. This was in 1844. He dined with the great Irish patriot Daniel O'Connell and though he never met him has looked upon the living form of General Wellington. Healy's life thus impinges on three centuries, and he is worth meeting.

He is as alert as a man of forty, as keen of sympathy as a boy of twenty-five and he is as enthusiastic as a youth. He was on the Comstock—to express it as he does—"when Jim Nye was oppointed governor of the territory by Abraham Lincoln." This was in 1860. He was the man that instituted the first stock board on the Pacific Coast. This he did in Virginia City, when he was a bosom friend of Mark Twain. Prior to that time he had been an auctioneer in San Francisco and prior to that time an emigrant to America from Ireland in 1835. At that time he was a young man.

But after coming to the west his affections for the coast never waned and he has lived in the mountains and on the edge of the continent ever since.

He is an enclycolpedia on dates. If you ask him, for instance, when the first earthquake occurred in San Francisco he will answer quickly: "It was ten minutes to eight o'clock, Wednesday morning, October 21, 1868." He was there at the time. Though the last quake did not shake him, because as he says, "I was where the mountains near Goldfield hold the earth steady," he is certain that the shock of last April was not nearly as severe as that of 1868.

"I was wakened," he says, "when the first quiver of the earth began. It arose in waves and threw me from my bed. When I reached the sidewalk near Union square, the houses were swaying like reeds in the wind, and the doorways were yielding up a motley crowd which took refuge in the park. All day we huddled there and the earth did not cease to tremble until early evening."

These are some of the experiences that this man of the west has gone through. He loves America, though there is a touch of brogue still left even though nearly a hundred years have passed since coming into the world he was entitled to the rich accent of the sons of old Ireland. "I love the old land yet," he says, "and England, America and Germany can put the world to flight any time they want to—provided the Irish are there."

BURNED TO DEATH

Word was received in Virginia City yesterday of the death of Miss Dollie Lyons at Paso Robles. Miss Lyons was burned to death in a hotel fire there.

"Sanitas" on your kitchen walls keeps clean and bright.—Porteous Decorative Company.

Dr. De Laney has moved dental office to Washoe Co. Bank Bldg. with Dr. Chandler. n0tf

Drawing instruments, paper, pencils, etc. Porteous Decorative Company.

Enterprising Buyers Will Find Interesting Prices Here All This Week

RENO'S DAYLIGHT STORE

Glove Orders
Also for Merchandise
If you are puzzled for a Christmas gift buy one of these glove or merchandise orders for any amount. They can be exchanged at any time and for any merchandise in the store. Send one to your best friend.

Get Your Coupons
Only 15 days more before the drawing of the Elegant Opera Coat. With every $1.00 purchase you are entitled to one coupon. Who knows but it will be the lucky number.

Our vigorous efforts to make the next few days very active ones in trade are strongly reflected in the prices shown at this store.

It is important that this week's bargains are not upon unwearable or antiquated goods, but are of the freshest and newest in the lines that are wanted NOW and these in range of prices which will enable all the people to share. We have this Christmas the largest and most complete line of Holiday Goods ever shown at this store.

Why Not Make a Choice from an Assortment Like You Read in This Space--Inexpensive and the Right Goods

FINE SIDE COMBS.
NEWEST BACK COMBS,
LATEST IN BELTS,
SWELLEST BAGS,
REAL KID GLOVES,
EXCLUSIVE SUIT AND WAIST PATTERNS.

SNAPPY WAISTS,
STYLISH SUITS,
CHOICEST COATS,
DAINTY RUFFINETTE,
LOVELY SILK HOSIERY,
IMPORTED TABLE LINEN SETS.

SILK UMBRELLAS,
UP-TO-DATE FURS,
NOTHING NICER THAN A LACE BED SET.
A HANDKERCHIEF IS ALWAYS ACCEPTABLE. OUR LINE THE LARGEST.

ALL MAIL ORDERS PROMPLY FILLED AND SENT PREPAID

Five Christmas Week Specials That Will Draw Attention for Money Saving Shoppers

50c Belts 38c
A very large assortment of fine silk plaid belts will be offered during the first part of the week. There is nothing more up-to-date than a plaid belt, 50c quality
Special 38c

65c Petticoat 56c
Here is a snap. A tennis petticoat made of a very heavy tennis in plain and stripes and some thing that will stand the laundry. They come in all colors and lengthes from 25 to 32 inches.
Special 56c

$1.25 Bags 96c
An extra good special at this time of the year. Just imagine getting a good size hand bag at a low price, that would hardly pay the making. This is a real live bargain. Regular $1.25.
Special 96c each

$1.25 Gowns 86c
Extra heavy tennis gowns in stripe and plain effects all sizes and fast in color. While the assortment is large you should take advantage of these money saving items. Regular $1.25.
Special 86c

An Astonishing Handkerchief Special

Over 100 dozen sheer lawn, embroidered corners and hemstitched handkerchiefs will be given away at almost nothing. We are always on the alert to give good desirable specials at the right time. All you have to do is to do your shopping where you know the prices are the lowest and that is here. A regular 10c and 12 1-2c handkerchief for a few days only ..... **Special 7 cents each**

Do Your Shopping in the Morning so as to Have the Best Service, as the Afternoons Are Always Crowded

Palace Dry Goods House

FREE DELIVERY
213 Virginia Street Phone Main 769

Improvements

We have increased the floor space of our store, in the shape of a balcony over the rear end. This gives us a space of 20x30 feet in which to display our

Dolls

Here you can see the greatest array of Dolls that has ever been shown in this city.

Under the balcony you will find the main display of

Toys

and in the basement is a very large assortment of

Wheel Goods

WAgons, Doll Carriages and Go-Carts, Automobiles, Irish Mails, Wheel Barrows, Velocipedes, Sleds, Etc.

Our Prize Doll

On Christmas Eve we will give away a Beautiful Dressed Doll and Go-Cart. A ticket with every 25-cent purchase.

Mott's Bazaar

PATRONIZE THE LOCAL BUSINESS MEN

Special Sale in Eye Glasses

TILL DECEMBER 22d
AT 9 P. M.

Regular $7.00 glasses for..$3.50
Regular $5.00 glasses for..$2.50
Regular $3.50 glasses for..$2.00
Regular $2.50 glasses for..$1.50

All other grades in proportion at.

A. F. Speidel's

OPTICAL PARLOR, ROOM 8, JOURNAL BLOCK
Hours 8 to 12 a. m., 1 to 6 p. m. Saturday evenings, 7 to 9. Phone 265

The Oberon

RENO'S POPULAR RESORT

Strictly First Class Saloon Our line of Cigars consist of all the popular brands. Complete assortment of case goods. Special attention given to mixed drinks.

Latest Music Every Evening by the Finest Orchestra in Nevada.

Wacker & Co., Props.

- THE -
CRYSTAL

Olympia Oyster Cocktails made to order; no bottled goods. Milk Tom and Jerry, finest in the city.

Thyes & Reese

Perkins & Gulling

Funeral Directors

The most complete and modern establishment of its kind on the Pacific Coast. Residence 'Phone 231. 'Phone 233.

242-44-46 SIERRA STREET. Near Masonic Hall

Shorthand

Learn Shorthand at Atkinson's Nevada Business Institute, Reno, Nevada, the only Recognized School of Shorthand in Nevada. Send for catalog.

VENTURA HOTEL BAR

Stocked with the finest Liquors and Cigars in the market.

Wise Thomas & Company, Props.

CHALLENGE TAKEN BY WRESTLER CORNELL

Gelder and Olympic Clubman Matched to Meet at Grand Theater Wednesday Night in What Should be Great Bout—Al Pape Managing Contest

A bout at wrestling has been arranged between Gelder and Cornell and will attract next Wednesday night a crowd at the Grand theater. The previous wrestling bouts have always been well attended and as there is an unusual interest attaching to this match the attendance should be record breaking

Gelder's challenge published in Saturday morning s paper has been accepted by Cornell and the two Olympic club men, with trophies and championship honors back of them, will go on the mat together Wednesday night to determine superiority

It will be a clean match Both men are sports in the true sense and they will wrestle Cornell has the advantage in weight but Gelder states that he wants to show the people of Reno, who understand sport, that in spite of a previous match with Braun, he (Gelder) is a wrestler and not a has-been Gelder's match with Braun was never recognized as being decisive, and much criticism followed the bout It was claimed that Braun played unfair tactics. However that may be, Gelder, who refused ever to meet Braun again, because of alleged unsportsmanlike conduct, is confident he can throw Braun's victor, Cornell Braun and Cornell have met in San Francisco, and Cornell won That is why the game should be good Wednesday night, because Gelder declares that he will win.

The management of the bout on Wednesday night is in the hands of Al Pape, than whom there is no sport better known, nor one with a higher reputation for 'squareness' on the coast His connection with the affair is guarantee that the game will be worth seeing

Following are the articles of agreement which the principals signed yesterday in the Journal office·

We, the undersigned agree to wrestle at the Grand theater Wednesday night, December 19, 1906, according to the following rules and terms

First—That straight Police Gazette rules shall govern the match; the best two out of three bouts, wrestle to a fall

Second—That choke holds, bar locks and strangle holds as per above mentioned rules, be barred

Third—That the referee shall be Sam Mozingo, and King Ryan official time keeper

Fourth—That $100 is wagered between the undersigned that Cornell shall throw Gelder the first fall within fifteen minutes, and that sixty and forty per cent of the net receipts of the house be divided between the principles, sixty per cent to the winner and forty per cent to the loser

Fifth—That the match will be held at catch weights

Signed.

H V GELDER,
R B CORNELL

Races at Emeryville

OAKLAND Dec 15—One of the largest crowds of the season attended the races at Emeryville today In the Pacific Union handicap the followers of Jockey Miller were again to the front when he piloted to victory "Doc" Rowell's Plausible, an overwhelming choice The colt was run up $500 above the entrance price by Ed Dealey and was retained

First race, six furlongs Plausible won; Grace G. second, Triumphant third Time 1 17 1-5

Second race, six furlongs—Lord Nelson won Shady Lad second, David Boland third. Time 1 16

Third race futurity course—F W Barr won, St Francis second, Burleigh third Time 1 11

Fourth race mile—Tony Faust won, Tomaceo second, Arimo third Time 1·43 3-5

Fifth race mile—W B Gates won Clandestine second, Cloeche d' Or third Time 1 46

Sixth race, mile—Dr Leggo won Sir Edward second, Northwest third Time 1 42.

LOS ANGELES OUTBIDS NEVADA CLUBS SO FAR

LOS ANGELES, Dec 15—A meeting today between Tommy Burns, "Philadelphia Jack" O'Brien and prize fight promoters from two or three cities, Manager Tom McCarey of the Pacific Athletic Club bid $30,000 for a fight between Burns and O'Brien to be held here some time next May This was $5,000 more than offered by the Rhyolite Athletic Club of Rhyolite, Nevada

Burns was willing to sign the agreement to fight for this amount but O'Brien dissented and the matter was deferred one week The Rhyolite representative has given it out that he will probably equal this offer and sporting men are anticipating that it will be raised

Rumors of a similarly large offer for the fight from Tonopah people are reported but nothing tangible has been offered by them.

See J D. Mariner for pianos and small instruments, he will save you money. Studio above Farmers & Merchants Bank. d7-tf

TWO MORE GOOD CHAMPIONSHIP FIGHTS

Next Two Months to Bring Four Belt Contests—Kelly Coming West—Jimmy Gardner After Honey Mellody the Welter Champion

BY W. L H.

In all probability two more rattling good contests, which will involve championship honors in their respective classes, will soon be scheduled This will make four top notch fights within two months Certainly the game is good

Hugo Kelly by his third and decisive defeat of Dave Barry at Rochester, places him the undisputed middleweight fighter and now he is on his way to the coast, where he is to meet the winner of the Sullivan-Flynn contest

Jimmy Gardner of Lowell Mass, is camping on the trail of Honey Mellody, the welter champion, and today Gardner offered to bet Mellody $5000 he could beat him in fifteen rounds, the winner to take all the club purse In view of this defy Gardner certainly means business, and Mellody by no means intends to let such an offer slip by Arrangements are being made by several clubs to bid on the bout Both boys are fighting in championship form and the battle when it does come off will be fast and furious

Aeronaut the fast but erratic horse which carried Fred Johnsons colors last season has been sold to Geo F Johnson Aeronaut holds the record of 1 18 2-5 for 6 1-2 furlongs, made at Belmont Park last season.

Kid Lavigne, once the greatest of all the lightweights wants to come back into the rink Writing from Saginaw Mich, his old home, the Kid asks for a match with Young Corbett or Tommy Murphy

We view with alarm the encroachment of the foreigner in the pugilistic field We have no Sullivan McClarneys, Burkes or Connellys any more except in the prelim class—and most of them are cheating with their names

Jockey Shaw who is signed to ride in Europe next season is down in Indian Territory, resting up before his trip abroad

Heitmuller will play right field for Oakland next year

SIX DAY CYCLE RACE IS OVER AMIDST GREAT DISSATISFACTION

NEW YORK Dec 15—Root and Fogler first Downing and Hoppe second Rutt and McFarland third

These teams were winners in the six day bicycle race concluded at Madison Square Gardens tonight The last mile was ridden by Fogler, Downing and Rutt, respectively, for the three first teams The time was 2 17 The distance covered by the eight teams remaining was 2 29 miles and 2 laps behind the record set by Miller and Waller for the same number of hours in 1899 The same team won last year's race, Root then making the final dash The order of finish of the other teams follows the partner riding the last mile being placed first

Fourth, McDonald, Somerville and Coffey, Boston, Fifth Metthing Canada and Logan Ireland sixth Clark, Australia and Pye, Australia, seventh Downey, Chelsea and Moran, Boston eighth, Georget, France and Georget France

The wind-up furnished sport that under ordinary circumstances would have brought the crowd that packed Madison Square Garden to suffocation to its feet in a wild demonstration The retirement of Walthour and Bedell and the fact that they were not allowed several laps which the spectators believed should have been given them resulted in such dissatisfaction that the last enthusiasm of the week was manifested at the end of the contest When the retiring teams were ordered from the track there were shouts of unfair rulings.

Western Jockey Club Officials

CHICAGO, Dec 15—The following officials have been appointed by the board of stewards of the Western Jockey Club for the winter meeting of the Oaklawn Jockey Club at Hot Springs, Ark, beginning February 4th Judges Frank J. Bryan and Clarence McDowell, starters, A B Dade and Mars Cassiday, secretary and handicapper, E W Maginn.

When a man says he always was sick—troubled with a cough that lasted all winter—what would you think if he should say—he never was sick since using Ballard's Horehound Syrup Such a man exists Mr J C Clark Denver Colorado writes "For years I was troubled with a severe cough that would last a lliwinter. This cough left me in a miserable condition I tried Ballard's Horehound Syrup and have not had a sick day since That's what it did for me" Sold by T R Cheatham, Reno and Sparks Drug Co., Sparks, Nev.

Thomas has given up his interests in the Golden Grill and is now devoting all his energies to the Overland Dining Rooms, which he is determinated shall be the leading eating place in town. d8

Get a pyrographic outfit for a Christmas gift.—Porteous Decorative Company.

ISN'T HE GRAND IS WHAT THEY DECLARE

Kid Herman Gives Another Successful Ladies' Day in His Gymnasium While Champion Joe Gans Bars the Crowd From His Training Quarters

TONOPAH, Dec 1"—Kid Herman Chicago's 'Ghetto' champion had another ladies' day today He likes em This proved to be even more successful than his first The big gymnisium in the rear of the 'Big Casino' was jammed to its capacity a half hour before the little Hebrew had climbed into his trunks and fully one-third of the spectators were women

Those of the weaker sex who were able to secure boxes along the gym were fortunate but those who were not stood in the crowd with the men and commented intelligently upon the work of the lad who is to meet Gans on New Year s day That is to say some of the comment was more intelligent than some of the rest

'Isn t he grand was of course though quite a common expression

Then again some other woman might say 'He s a mighty clever blocker that boy and the way he tears in is something fierce'

He is liable to land the smoke"

Herman is in fact rounding into splendid form He is within one pound of the weight at present and while there is no necessity for hard work on his part to meet the scales requirements he is after the best possible condition that he can secure His work today consisted of the usual bag punching the customary struggle with the heavy sand bag skipping the rope and then the inevitable four rounds of sparring with his partner Adam Ryan

Since the Goldfield Gans-Nelson battle the miners have become considerably wised on the fight game and they like Herman s work Some bets have been made here at two to one with Gans of course the favorite but it is confidently predicted that the price will settle at ten to seven or closer than that, to evens, before ring time

While Herman was entertaining both ladies and men at his work this afternoon Gans barred every one from his gym He explained that, once in a while even a fighter likes to be left alone He also announced that he will not weigh in public until the day of battle though the pressure of the betting public may cause him to change his mind on this point

I m getting near the weight" he said, 'but I find it is not as easy as last summer This cold weather is a hard thing to fight when a fellow is trying to work off the surplus flesh"

Cross Country Champion

NEW YORK Dec 15—T Nellick of the New oYrk Athletic Club won the individual national cross country championship at Travers Island today over the Westchester course under the auspices of the Amateur Athletic Union The senior championship went to the Irish American Athletic Club of New York

Be Charitable

to your horses as well as to yourself You need not suffer from pains of any sort—your horses need not suffer Try a bottle of Ballard s Snow Liniment It cures all pains J M Roberts Bakersfield Mo writes I have used your liniment for ten years and find it to be the best I have ever used for man or beast' Sold by T R Cheatham Reno and Sparks Drug Co Sparks Nev

Make your Christmas gifts add beauty to the home.—Porteous Decorative Company.

AVERAGES IN THE AMERICAN LEAGUE

Cleveland Has the Highest Batting But Chicago With the Lowest Carried Off the Championship—Stone and Clark Take the Individual Lead

CHICAGO Dec 15—The batting averages of the American league which were given out for publication today shows that the team with the lowest batting average carried off the championship The highest average for teams was made by Cleveland which scored 279, New York was second with 265 Chicago was last with 230

The individual honors were carried off by Stone of St Louis and Clark of Cleveland both of whom averaged 358 Stone played in 154 games was at bat 581 times made 208 hits and 91 runs Clarke was in 57 games at bat 179 times made 64 hits and 22 runs Lajoie was third with an average of 355 Chase of New York fourth with 323 and Congalton of Cleveland fifth with 320

Chicago s best batter Smith was sixteenth on the list He made 293

The champion home runner was Flick of Cleveland

The leading martyr of the season was Jones of St Louis who made 104 sacrifice hits Flick of Cleveland and Anderson of Washington making 39 each

Attell-Baker Rematched

The date for the meeting of Abe Attell and Harry Baker for the feather weight championship of the world to be held before the Pacific Athletic Club in Los Angeles will be January 18 Both boys will commence training Monday

Beell Wins Again

CHICAGO Dec 15—Fred Beell the champion catch-as-catch-can wrestler of America met Yankee Rogers the New England champion here tonight and won the match in two straight falls in eleven minutes 41 seconds and 21 minutes 30 seconds

Frightful Average

In the racing you just closed in the east but being continued on the Pacific Coast tracks sixteen jockeys have so far met death on the turf a gruesome record and a frightful average The record applies to racing throughout the United States and may yet increase before the close of this month

The Ponies at Los Angeles

LOS ANGELES Dec 15—First race five and a half furlongs—Hipotech won Dr Crooks second, Remember third Time 1 09

Second race futurity course—George Milner won Lotta Gladston second Jack Kercheville third Time 1 11 1 4

Third race six furlongs—Gold Sifter won Mary B Clark second Harding third Time 1 14 1-2

Fourth race one mile Riverside selling stakes $2200 added—Tartar won Vanities second Bryan third Time 1 40 1-4

Fifth race mile—Milshora won—Merrill second, Livius third Time, 1 42

Sixth race six furlongs—Governo Orman won, Nuns Veiling second Creston Boy third Time 1 15 1-4

Barrel House Is the Place

Tasty meals, quick and clean at restaurant—everything in season Finest liquors at the bar. o7tf

Reno Mill & Lumber Co.
Telephone Main 105
LUMBER AND BUILDING MATERIAL
ALL CLASSES OF FINE MILL WORK
East Fourth St. Reno, Nevada

THE NEVADA PLANING MILLS COMPANY...
A. SPENSER, President and General Manager
Mill and Yard, North of N.-C-O Shops. Office Rooms 7-8 Byland & Levy Building
LUMBER, BUILDING AND HOUSE FURNISHING MATERIAL, TURNING, SCROLL SAWING, ETC.
With all modern machinery we are prepared to turn out first class work at reasonable rates promptly

S. J. HODGKINSON
DRUGGIST
All Prescriptions Carefully Compounded
CHOICE PERFUMES
Complexion and Sachet Powders, Toilet Soaps, etc., etc.
VIRGINIA STREET, RENO

PALACE AND ARCADE CAFES
Sherman & Mitchell, Proprietors
Wedding Suppers and Banquets Served on Short Notice. Private Boxes. The Popular Meeting Place for the Traveling Public

The Imperial
Mrs. F. W. Selfridge, Prop.
Most elegantly furnished rooms in Nevada. Steam heat, hot and cold water; baths and electric lights.
Corner Second and Sierra Streets, Reno
'Phone 931

3 Tons of Candy
300 different kinds
Pure and Fresh for Xmas at
Manheim's

FRESH MEATS
WE are headquarters for ham, bacon and pure kettle rendered lard. Give us a trial order
Beef, Veal, Pork, Mutton and Fish in Season
RENO MEAT CO.
Reno and Truckee Markets

There is No Advertising
In what we print—it's simply what happens in our business system Read this as you would an article of news Be curious—doubt us Give us a trial order and satisfy yourself You know what good laundry work is.
TROY LAUNDRY CO.
'Phone 371

FRESH, HEALTHY MEATS
Best Procurable
Fresh ranch Eggs,
Tender Chickens,
We attend Phone with Promptness.
DIXON BROTHERS
Reno's Leading Butchers
COMMERCIAL ROW & SIERRA

Gents' Underwear and Gloves...
The largest assortment and strongest line of these goods to be found in the state Call and see for yourself
Free Employment Office
A. NELSON
Virginia St. RENO

COFFIN & LARCOMBE
Grocers...
We carry the best stock of Groceries, Fruit and Vegetables the market affords. Prices are low
317 SIERRA STREET, RENO
PHONE 300

Parry's Livery, Feed and Sale Stables
Fine turnouts of Saddle Horses, Buggies and Carriages, Stock Yards, Shipping Corrals and Scales; The only horse trading and sale market in town.
R. W. PARRY, Proprietor
FRED LEGARE, Manager of Sales Stables

Fetters & Durrett PHONE 639
Funeral Directors, Embalmers
Complete stock of caskets and robes. Embalming for shipment a specialty Parlors in New Manning BBuilding. 27 Plaza Street.

SOROSIS SHOES
Sets the fashion for the world in footwear.
No 17.
The price of Sorosis has been raised to $4 00 since July 1st, but they are the equal, if not superior, of most $5 00 shoes on the market today.
Cleator-Dextor Co.

We Wish You A Merry Christmas
Christmas comes and every heart overflows with Yuletide joy

What Shall I Give Him for Christmas?
This is the same difficult problem that presents itself at every recurrence of the season
We come to your rescue and say Come here with your troubles and let us show you
We're in Holiday Attire and have the things a man buys for himself, and appreciates most. We can also fill the boy's stocking as satisfactory as the man s

A Few Suggestions

OVERCOATS,	UNDERWEAR,
RAIN COATS	SUSPENDERS,
SUITS,	SHIRTS,
TROUSERS,	HATS,
FANCY VESTS,	COLLARS,
SMOKING JACKETS,	CUFFS,
BATH ROBES,	MUFFLERS,
NECKWEAR,	CAPS,
GLOVES	SWEATERS,
HOSIERY,	

AND THE MOST COMPLETE LINE OF SUIT CASES IN THE STATE
We'll lay aside your selection until Christmas and we'll make any exchange desired after Christmas
The People's Store
200, 202, 206 Virginia St., Reno
Miners' Union Block Main Street, Goldfield

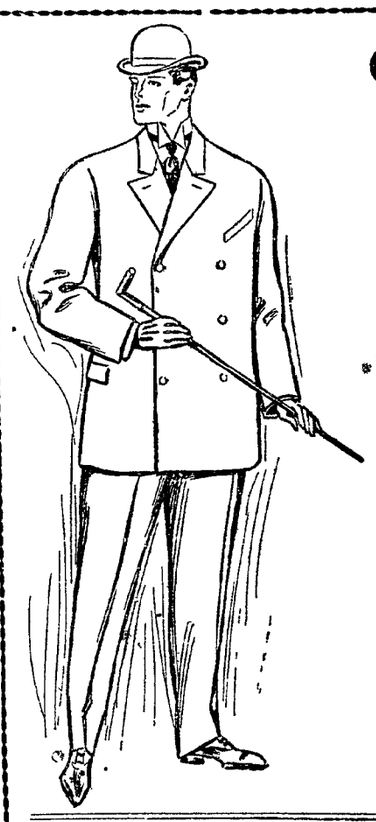

Christmas Gifts For Men
Gifts that are sure to be appreciated by him.
Fine Neckwear,
Handkerchiefs,
Mufflers,
Suspenders,
Fancy Socks and Gloves,
Smoking Jackets,
Bath Robes,
Sweaters and Jerseys,
Overcoats and Suits.
These are only a few articles that will delight the man of the house.
J. Marymont Co.
211 Center Street Reno, Nevada

You will find everything new, clean and modern at
"THE WILSON"
24 EAST SECOND STREET
Try one of those fine hot lunches served day and night
Bar and Grill on Ground Floor
WM. WILSON, Prop.

The Owl Barrel House....
Kellog's 1 A.; Hermitage, Old Crow, Guckenheimer Rye, Spring Hill, Oscar Pepper. : : : : : Fine Cafe in Connection.
BERGMAN & WILLIAMS, Proprietors

SPARKS

PASSENGERS' LIVES ENDANGERED BY TRAINS

Gates at Approaches of Southern Pacific and Nevada-California-Oregon Railroads Demanded for Safety of Street Car Patrons

To insure the safety of the traveling public the residents of Reno and Sparks desire that gates be constructed at the crossings of the Southern Pacific and Nevada-California-Oregon railroads with the street car tracks. In this way they claim only can the safety of the public be preserved. As conditions exist at present the trains are switching across Fourth street at all hours of the day, and it is the habit of the engineers to stop the cars on the tracks of the street line and leave them there while the engine is used to switch other cars around.

Delays to the traveling public on the street railroad have caused considerable complaint of late through the carelessness of the railroad employes. The people argue if the gates were installed the period of stopping a freight train on the street would be necessarily shortened an dthe right of way cleared.

Gates would keep a signal man at the crossings at the same time who could notify the public of the approach of cars and the street car passengers would not be endangered.

Sidewalks Being Laid

Sidewalks of gravel are being laid throughout the business part of Sparks by order of the council. The street work is delayed by the storm, and it will be completed as soon as the weather permits.

Dance Enjoyed

One of the most enjoyed social dances of the season was enjoyed last night by the people of Sparks. The floor at Robison's hall was crowded for hours. The patrons of the affairs say that a supper should be served in Sparks making unnecessary the long trip to Reno in order to enjoy a meal.

OFFICERS CHOSEN FOR COMING YEAR

Convention of Interdenominational Sunday School Workers of Nevada Names Officers for Term—Mass Meetings Tonight Reno and Sparks

At the meeting o fthe Interdenominational Nevada Sunday School Association in Sparks yesterday the officers for this state were elected for next year. Those honored for the positions are as follows: Rev. A. G Sawin, president; Rev. Hugh McCreery of Carson, vice president Fenton A. Bonham of Reno, secretary; W. A. Friend of Reno, treasurer; Miss Alice Ede, superintendent of the teachers' training classes; Mrs. J. E. Church, superintendent of primary work; Rev. J. M. Wilson of Winnemucca, superintendent of home department and Rev. G. H. Greenfield of Elko, superintendent of temperance instruction.

The principal speakers during yesterday's session were Bishop Bell of Berkeley and Rev. W. C. Merritt of Washington. These addresses were interesting and held the attention of the large audience from the beginning. Miss Dicea Jamison spoke for "Kindergarten Work in the Sunday School." The report of Fenton A. Bonham was received relative to the work of the executive committee.

Today at three o'clock the Sunday School teachers of Reno and Sparks will hold a conference on their work. In the evening mass meetings will be held in Reno at the Congregational church and at Sparks in the Baptist church. The audience at Sparks wil be addressed by Rev. A. G. Sawin of Reno and at the meeting in Reno Bishop Bell and Rev. Merritt will speak.

BEAUTIFUL DIAMOND FREE.

We will give away on Januay first a beautiful diamond worth $150.00, a coupon with each 25 cent purchase REESE & DUNCANS' Drug Store. d 2m

UNION SUNDAY SCHOOL RALLY TO BE ENJOYED

The services in the churches today will be as usual except for a union mass meeting to be held in the Congregational church in the evening. Bishop Bell of Berkeley, California, will address this meeting which will be a union Sunday school rally. Bishop Bell is said to be an eloquent and able speaker, and there will be special musis by the choir. Following are the church announcements:

Methodist

Sunday school at ten a. m. Preaching service at eleven a. m. Class meeting immediately following the morning service. Junior League at 3:30 p. m. Epworth League at 6:30 p. m. The morning sermon will be the third in the series on "the Law and the Gospel," the subject being, "Christ in Us; the Power to Perform the Right." There will be no evening service on account of the Union Sunday school rally at the Congregational church, which will be led by Bishop Bell of Berkeley, Cal., and W. C. Merritt.

Presbyterian

Morning service at 11. Evening service at 7:30. Sunday school at 12:15 p. m. All invited.

Trinity

Holy communion at 7:30 a. m. Sunday school at 9:45. Momning prayer and sermon at 11. Evening prayer and sermon at 7:30.

Baptist

Sunday school at ten a. m. Morning service at eleven o'clock. The young people will meet with the young people of Sparks at 6:30 p. m. and join with the Sunday school mass meeting in that city at 7:30 p. m. in the Baptist church. At the morning service Bishop W. M. Bell of Berkeley, California, will occupy the Baptist pulpit in Reno. Bishop Bell is one of the most forceful and elequent ministers of the Pacific Coast. Strangers are cordially invited. All are welcome. Church located 2nd and Chestnut streets. A. G. Sawin, pastor.

Congregational

Rev. C. L. Mears, minister. Public worship 11. Sunday school 12:15. Christian Endeavor 6:30. Union mass meeting 7:30. Addresses by Rev. W. C. Merritt and Bishop Bell. Special music morning and evening. A cordial welcome to strangers.

SILVA'S TAMALE PARLORS.

We serve at all hours tamales, chili Concarne and Sandwiches of all kinds. Private boxes. Special orders delivered. 'Phone 817. 220 Sierra St. n28m

BEAUTIFUL DIAMOND FREE.

We will give away on Januay first a beautiful diamond worth $150.00, a coupon with each 25 cent purchase. REESE & DUNCANS' Drug Store. d 2m

Good Beer and Xmas Cheer

At the snug saloon. A quiet cosy spot and the best of cheer. 231 N. Virginia St. d 6-tf

If it adds beauty to your room we carry it in stock.—Porteous Decorative Company.

REAL ESTATE OFFICERS NAMED BY ASSOCIATION

The Reno Real Estate Men's Association was completed last night when the members met at the office of J. C. Woodard on Second street and elected officers. The report of the committee on bylaws was not received, but it will be ready by next Saturday.

The following men were named to fill the positions: President J. C. Woodard, Vice President, F. A. Bonham; Secretary, T. A. Read. These men are included on the board of directors along with F. W. Olwell and J. C. Rundre.

The real estate firms will be members of the association. Sociability among the members will be promoted and unity of effort will be attempted to boost Reno.

GEMS FROM "SUCCESS."

If you will be nothing, just wal to be somebody.

Poverty is the want of much avarice the want of everything.

No tyranny of circumstances can permanently imprison a determined will.

Idleness travels very leisurely, and poverty soon overtakes her.

More men fail through ignorance of their strength than through knowledge of their weakness.

You may succeed whe nothers do not believe in you, but never when you do not believe in yourself.

Man is not merely the architect of his own fortune, but he must also lay the bricks himself.

He alone is happy who has learned to extract happiness, not from ideal conditions, but from the actual ones about him.

Man was made for growth. Perpetual expansion is his normal condition. To have an ambition to grow larger and broader every day, to push the horizon of ignorance a little further away, to become a little richer in knowledge, a little wiser and more of a man, that is an ambition worth while.

As a rule, he will be the most successful man who has himself best in hand, who is the best schoolmaster to himself, and who compels himself to the discipline and drill which will strengthen his deficiencies and eliminate his weaknesses, the man who is the best trainer of himself.

NOTICE

A. J. Taylor has bought E. B. Bunting's gasoline saw engine and will transact business. All orders left at 118 Elm St. d15-t3

RAGS WANTED

The Journal will pay 5 cents a pound for clean rags without buttons or hooks and eyes. Bring them in. d 14-tf

See J. C. Woodard, 41 E. 2d St., for a bargain he has in residence lots. d 14-tf

"Sanitas" on your kitchen walls keeps clean and bright.—Porteous Decorative Company.

See J. C. Woodard, 41 E. 2d St. for some cheap choice lots on south side. d 14-tf

Trib cures sprains and burns.

PERIODICAL RAIDS ON PROPERTY AT FALLON

Emory Brothers, Homesteaders, Accused of Stealing Everything Portable in Town—Search of Cabin Reveals Fence for Stolen Goods

Emory brothers, homesteaders at Fallon, are under arrest there, according to E. W. Black, who arrived from there yesterday, for a series of thefts which have startled the community and which include everything that could be annexed by the men. For several weeks the thieving operations have continued until yesterday when the railroad workmen discovered the loss of a load of ties and followed the tracks through the snow to the cabin of the alleged thieves.

The men were arrested and held in default of $750 bail. Their trial will be held during this week.

In the cabin owned by the Emory brothers were found shoes, razors, liquors, government supplies and fence posts. These things were gathered by the Emorys, it is said, during a raid on the various places about town. In fact, it is asserted, the Emorys stole from every place where the opportunity was offered.

He Called Her "Dearest"

(From "Success Magazine")

Shortly after Mrs. Frances Hodgson Burnett's book, "Little Lord Fountleroy," appeared she went with her two little boys to a seaside hotel. The story had made a great senation, and there had ensued a regular epidemic of Fauntleroy curls, Fauntleroy suits, and Fauntelroy youngsters. In the room next to that occupied by Mrs. Burnett was a dashing, rather overdressed widow, with a red-haired, bullet-headed son, of about seven, who was the terrior of the hotel. Anticipating the arrival of the famous author, his mother had purchased a complete and elaborate Fauntelroy outfit, in which she proceeded to deck out her unapreciative and rebelous offsping.

Not content with this outward seeming, the woman desired to complete the caricature by compelling her precious child to address her as "dearest," after the manner of the hero of the book instead of "mommer," or, more frequently, merely, "say," as had been his previous custom.

Mrs. Burnett arrived no sooner that she had been expected, but aparently before little Jonnie had entirely completed his course of instruction in filia courtesy, as was evident by the sounds which penetrated the thin lath and plaster partition between the rooms. This is what Mrs. Burnett heard:

"Jonny!"
Silence.
"Jonny," do you hear me?"
Silence.
"Call me 'dearest!'
Silence.
"Will you call me 'dearest,' or shall I make you ?"
"Yer can't make me."
"Yes I can. Call me 'Dearest!'"
"Go ter blazes!"
"That's no way to speak to me."
"It's a good sight benntr'n you want me to say."
"It isn't. Call me 'Dearest!'"
Silence.
"Do you want me to use the trunk strap ? Call me 'Dearest!'"
Silence.
"Call me 'Dearest!'"
Silence.
Biff-biff-biff-biff! Call me 'Dearest!'
"I won't!" Biff "I won't!" Biff-biff! "Ouch you hurt!"
"Then call me 'Dearest!'"
"Oh all right then. Dearest."
"Now, see here. If you don't remember to call me 'Dearest' at dinner to-night, I'll wallop you within an inch of you life, you ungrateful thing!"

CHRISTMAS IS COMING

Don't forget that P. Andrewcetti has a full line of toys and manucure sets beside many other Christmas gifts at the lowest prices. Good goods, and lowest prices—that is my way of doing business.—Reno Variety Store, 359 North Virginia Street. d 13-tf

There's No Use

talking, you can't beat Herbine for the liver. The greatest regulator ever offered to suffering humanity. If you suffer from liver complaint, if you are bilious and fretful, its your liver and Herbine will put it in its proper condition. A positive cure for Constipation, Biliousness, Dyspepsia and all ills due to a torpid liver. Try a bottle and you will never use anything else. Sold by T. R. Cheatham, Reno and Sparks Drug Co., Sparks, Nev.

BEAUTIFUL DIAMOND FREE.

We will give away on January 1st a beautiful diamond worth $150.00, a coupon with each 25 cent purchase. REESE & DUNCANS Drug Store. d 2m

Thomas has given up his interests in the Golden Grill and is now devoting all his energies to the Overland Dining Rooms, which he is determined shall be the leading eating place in town. d8

SALES PEOPLE WANTED.

WANTED—Sales ladies and salesmen in all departments. Apply to Mr. Wright, Gray Reid Wright Co. d 2-tf

Fresh Baltimore oysters, New York Counts, best on market. 25 cents per doz. Phone 633 Dolly and Prime. n-24-m

Thomas has given up his interests in the Golden Grill and is now devoting all his energies to the Overland Dining Rooms, which he is determined shall be the leading eating place in town.

The Rathskeller and Winter Garden

Now open, at 122 Commercial Row, Opp Depot (New McCormack Building), is a first class resort for ladies and gentlemen. German lunches. Fine wines, liquors and cigars.

L. Troth & C. W. Coughlin, Proprietors.

Only a Few Days Left to do Your

XMAS SHOPPING

Come Early and Avoid the Rush

STORE OPEN EVENINGS

A Store Full of

USEFUL GIFTS

for Women, Misses and Children

Index of What You Can Find at

FRALEY'S

Handsome Tailored Coats	$ 7 50 to $50 00
Tailor-made Suits	12 50 to 50 00
Separate Dress Skirts	5 00 to 35 00
Auto Coats	25 00 to 40 00
Cravenette Coats	10 00 to 30 00
Evening Coats	15 00 to 50 00
Elegant Costumes	30 00 to 75 00
Children's Coats	3 50 to 10 00
Misses' Tailored Suits	10 00 to 25 00
Infants' Bearskin Coats	3 50 to 7 50
Children's Dresses	2 00 to 10 00

WAIST DEPARTMENT

We have just received a new line of Waists and Jumpers for the holiday trade. Come and see them

Lace Waists	$4.50 to $30.00	Albatross Waists	$2.00 to $ 6.50
Plain Silk Waists	4.00 to 15.00	Dotted Swiss Waists	3.50 to 5.75
Plaid Silk Waists	5.00 to 7.50	Handsome Net Waists	4.50 to 15.00
Lingerie Waists	3.00 to 20.00	Messalane Waists	6.75 to 16.00

Plain and Plaid Silk Jumpers $5.00

In addition to the above lines we are showing

Handsome Silk Petticoats $4.50 to $25.00

Neck Ruffs, Feather Boas, Silk Umbrellas, Silk Shawls, Nemo Corsets.

Silk and Lisle Hosiery, Plain and Initial Handkerchiefs, Kayser Silk Underwear, Silk and Elastic Belts. Hand Bags, Purses and Opera Bags.

Fancy Collars and Stocks, Sweaters, Long and Short Kimonas. Knit Top Petticoats.

FURS! FURS! FURS! FURS!

We carry the largest assortment of Reliable Furs at Popular Prices to be found in Nevada

Women's Neck Scarfs $2.50 to $50.00

Women's Fur Sets $15.00 to $100.00

Fur Coats in a variety of up-to-date styles, $40.00 to $125.00

Genuine Seal Skin Coats, extra quality and guaranteed for wear, $300.00

Misses' and Children's Fur Sets,	$1.50 to $15.00	8-button Kid Gloves	$2.50
Kid Gloves, 2 buttons	$1.00	12-button Kid Gloves	$3.00
Derby Gloves, 2 buttons	$1.75	16-button Kid Gloves	$3.50
Silk Lined Mocha Gloves	$1.50		

Buy a Glove Order Good for Any Kind of Merchandise at

FRALEY'S

The Only Exclusive Outfitter for Women, Misses and Children

Reno Phone 17 Tonopah

A Man's Christmas

Come to a Man's Store for a Man's Things . . .

We Know What's Right and Correct and We Know What Men Like. Come While the Stocks Are Complete, Affording a Great Variety to Select From.

Exquisite Neckwear,
Linen Handkerchiefs,
Suspenders,
Gloves,
Lounging Robes,
Smoking Jackets,
Silk Umbrellas,
Correct Shirts,
Silk Pajamas,
Silk Night Shirts,
Fine Underwear,
Fancy Hosiery,
Sweaters,
Mufflers,
Full Dress Protectors,
Knox and Stetson Hats,
High Grade Suits and Overcoats.

KUHN'S Next Door to Postoffice

SMART SHOP FOR MEN

Come in and See Our Holiday Line

---It's a Line Worth Seeing

SMOKING JACKETS, BATH ROBES, REEFERS,
HANDKERCHIEFFS—LINEN, SILK AND INITIAL
SILK SUSPENDERS, COLLAR BOXES
LATEST STYLES IN NECKWEAR (Plain and Fancy Colors)

Baker & Toombs A STORE FOR MEN

MASONIC TEMPLE

YES!

Choice Table Damask and Napkins to Suit all at.....

Sol Levy's Dry Goods Store...

Something New in Dentistry

Whalebone Plates---Can't Break Them Guaranteed for 20 Years

We will make these plates for $10.00 for the next thirty days just to introduce our new invention. Consultations and examinations free.

Extracting by our painless secret method $0.50
Crown and Bridge work $6.00

OBDONTUNDER DENTAL CO.,
PHONE 1181 150 VIRGINIA ST.

LOUVRE LACEY

Stout & Miller Reno, Nev.

Hotel Golden

Most elegantly appointed hotel in Nevada. Steam heated. Half block from depot. Electric lighted, hot and cold water in every room. Sample room on first floor. Dining room a la carte.

A. NORTH, Proprietor Center St. Reno, Nev.

John Wieland's Extra Pale Lager Beer

Strictly Union Labor Made

Anheuser-Busch St. Louis Bottled Beer. Fredericksburg, San Jose. Agents for State of Nevada for Shasta Mineral Water.
O. G. BENSCHUETZ, Wholesale Dealer, Reno Nevada.
TELEPHONE, MAIN 661.

WHAT SOCIETY IS DOING IN RENO

Miss Lois Crosby will leave for Stockton next week to spend the holidays with friends in that city.

* * *

Mrs. Terry and children left Thursday morning for their home in Sacramento after a pleasant visit with Mr. and Mrs. Walter Wright.

* * *

Mrs. Kinkead of Virginia City is spending a few days in Reno with her niece Mrs. J. Lozano.

* * *

Miss Mildred Wheeler, daughter of S. F. Wheeler will attend Mrs. Head's school in San Francisco after the holidays.

* * *

Mr. and Mrs. Carl Wheeler came to Reno to enjoy the performance of "In the Bishop's Carriage," and will remain in this city for the holidays, guests of Mr. and Mrs. Robert Parry.

* * *

Rumors of cupid's activity are rife, and announcement cards are anticipated any day. Those involved in the pretty rumors are several, and the school department is likely to suffer in consequence, says gossip.

* * *

Mrs. Fulton and Mrs. Hodgkinson entertained the members of the Nevada Club Friday night at the Club house. There was a large attendance and an enjoyable time was had. The members decided to continue the club under a new organization. Meetings will be held every week during the season. A large number of the old members of the club were present and encouraged the reorganization of what has always been one of the most attractive social organizations in Reno.

* * *

Mrs. H. B. Maxson entertained the members of the Neighborhood Whist Club at luncheon Tuesday afternoon at her home on North Center street. The twelve ladies gathered at one o'clock and partook of a dainty luncheon, at which the prevailing color decoration was red. At the conclusion of the games, the highest score was held by Mrs. Dodge. Those present were Mesdames Steinmetz, Webster, Dodge, Curler, Quinland, Price, Strassburg, Donnels, Parry Sutherland and Maxson. Mrs. Sutherland will entertain the club next, at its meeting the first Tuesday of the new year.

* * *

Zella McKinnon daughter of Mrs. M. L. McKinnon was hostess at a birthday party yesterday when eighteen guests celebrated with her the fourteenth anniversary of her birth.

The home was appropriately decorated and many pretty gifts were presented the pretty little hostess. In the guessing games which were enjoyed, Neva Hawcroft won first prize while Mildred Wheeler and France Neff took second and third prizes Those who were present were:

Hazen Brown, Neva Hawcroft, Ethel Walker, Frances Neff, Mildred Wheeler, Cherrie Perkins, Lois Mc Neilly, Edna Scobee, Emma Smith, Hattie Brown, Olga Francovich, Mabel Hillhouse, Alta Williams, Lovella Bradshaw, Alice Meffley Juanita Jones, Averill Painter.

* * *

The Cotillion Club has completed its membership and under the management of W. D. Arnett, the president and F. A. Dignowity, secretary and treasurer, will give five dances during the season, two before and three after Lent. The first and opening cotillion will be held during Christmas week at the Nevada Club and will be an event of great importance. Something in the nature of a fancy dress affair is being talked of and the club bids fair to outrival any of its kind ever held in this city. Among the members of the popular club are Messers Dignowity, Rhoads, Johnson, Dunaway, Arnett, Pattison, Wright and the Misses Paula Wright, Loretta Chipman, Fannie Pike, Grace Cox, Alice Cumerford, Mr. and Mrs Robert Turrittain and many others.

* * *

One of the pleasantest parties of the season was that given by Mrs. J. Lozano Wednesday afternoon at the Nevada Club.

The place was decorated with a profusion of red berries heralding the Christmas season. There were six tables of bridge whist and when five games had been played the scores were collected and refreshments served. The first prize, a handsome brass jardinier, was won by Mrs. James and the second an olive spoon by Mrs. Lewis. Those present were Mesdames Wright, Terry, Kinkead, Curler, Price, Webster, Bryant, Benson,, Blakeslee, Golden, Evans, Lewis, Galagher, Lewers, James, Gosse, Huskey, Humphrey, Hodgkinson, Quinland, Bender, Davis, Fulton, Schadler and Scrugham. Misses Chipman Bender and Kate Bender.

* * *

Miss Hazel Boyd, former director of music in Mills College, and now acting in a similar capacity at the Santa Barbara college and William Hunter of Tonopah will be married at the Riverside Hotel during the approaching holidays. After a brief honeymoon, spent in California they will return to Nevada and make their home in Tonopah where the bridegroom is engaged in a successful business.

The bride is well known in Reno where she has many friends and where she has visited frequently. She is accomplished and a splendid musician. The father of the bridegroom is one of the best known railroad men on the coast. He occupies a responsible position as departmental manager in the official sanctums of the Western Pacific in San Francisco. The bridegroom is well known throughout Nevada and is as popular as successful. Friends of the couple predict a happy married life.

* * *

Mrs. J. L. Herron entertained a number of friends Tuesday afternoon, complimentary to Mrs. Terry of Sacramento who has been visiting her sister Mrs. Walter Wright. The afternoon was delightfully spent by the guests. Bridge whist was played and prizes awarded to Mrs. Gray, who received a handsome vase; Mrs. C. T. Bender whose prize was a dainty piece of exquisitely cut glass; Mrs. Hodgkinson who received a decorated china piece and Mrs. Goose who won the consolation prize. Among those who enjoyed the hospitality of Mrs. Herron were:

Mesdames Walter Wright, J. Terry C. J. Sadlier, H. J. Gosse, J. A. Lewis, J. H. Gray, H. E. Reid, C. E. Bingham, Sardis Summerfield, E. B. Coffin, W. H. Hood, Moritz Scheeline, Robert Turrittin, S. H. Wheeler, Fred Schadler, C. T. Bender, S. J. Hodgkinson, P. L. Flanigan, W. Hart, S. M. Sample, G. J. Smith, J. Lozano, and the Misses Bertha Garnett and Loretta Chipman.

TEACHERS MEET IN IMPORTANT SESSION

One of the most important conventions ever held in Reno will be opened tomorrow evening by T. F. Moran, county superintendent of public instruction, when the first session of the State Teachers' Institute will be called to order. It will be a public meeting, and all who are interested in the educational advancement of Nevada are cordially invited.

The address of welcome will be delivered by Mayor N. E. Wilson who has been prominently identified with the educational life of Nevada for many years. It is singularly appropriate that as mayor of Reno and former dean of the university, he should make the welcoming address to the teachers who will gather in Reno rrom every quarter of this great state. The response will be given by George E. Anderson, and the meeting will close with an address on the educational situation in Nevada, by Romanza Adams. This should be a notable feature of the evening's profitable session, for the speaker is professor of education of the University of Nevada, and has made a study of the schools of this state as contracted with the educational institutions of other states. He is a keen observer, and not afraid of his convictions.

The inadequcy of school buildings in this and other cities in the state is no small part of the problem that confronts the convention and it is hoped that there may eminate as a result of the meeting a broader view of the scope of this most important work.

A special point is made by those having the convention in charge that the public is welcome and cordially invited to the sessions of Monday and Tuesday evenings, both of which will be held in the Methodist church. At the Tuesday evening meeting State Superintendent Orvis King will preside and the principal address will be delivered by J. H. Ackerman. At all the other meetings those particularly interested in education will be welcome as far as the limits of the convention rooms at the High School building will permit.

As a matter of record the programme for the various meetings is appended:

MONDAY, 8 p. m.—Public meeting at the Methodist church, Superintendent T. F. Moran presiding.
Address of Welcome.....Mayor N. E. Wilson
Response.....George E. Anderson
The Educational Situation in Nevada.....Romanzo Adams
TUESDAY, 9 a. m.—High School Building.
Organization .....
The Berkeley Meeting.E. E. Winfrey
The Growth of the State System of Schools.....Supt. J. H. Ackerman
TUESDAY, 1:30 p. m.—High School Building.
The Essential Features of a Good State System..Supt. J. H. Ackerman
The Department Plan of Grammar Grade.....
Organization, and The Batavia Idea of Individual Instruction.....J. C. Templeton
Discussion led by E. E. Winfrey and Mrs. Horine
TUESDAY, 8 p. m.—Public Meeting at the Methodist Church, Superintendent Orvis Ring presiding.
The School Follows, It Does Not Lead.....Supt. J. H. Ackerman
WEDNESDAY, 9 a. m.—High School Building.
The Problem of Supervision, State, County, City.Supt. J. H. Ackerman
Report of Committee on Legislation followed by discussion and vote on the Various Recommendations.....R. H. Mitchell, Chairman
WEDNESDAY, 1:30 p. m.—High School Building.
The Oral Interpretation of Literature.....Miss Frances C. Fulton
Th True Function of a School.....Supt. J. H. Ackerman
WEDNESDAY, 8:15 p. m.—President's Cottage.
Reception to Teachers by the University Faculty
THURSDAY, 9 a. m.—High School Building.
Music in the Public Schools.....Miss Eva E. Stone
Manual Training in the Reno Schools....Miss Jessie Parker Beck
Some Unsettled Problems.....Supt. J. H. Ackerman
Election of Officers of the Association and other business.
THURSDAY, 1:30 p. m.—Morrill Hall.
A Reading...Miss Frances C. Fulton
Choice—Lucile, Paolo and Francesca
Visitation of University Library and Laboratories.
FRIDAY, 9 a. m.—High School Building.
The Course of Study.....Supt. J. H. Ackerman
Vertical Writing from a Business Man's Point of View.H. J. Darling
FRIDAY, 1:30 p. m.—High School Building.
Nevada's Educational Opportunity and Responsibility.....Supt. Orvis Ring
The University and the Public Schools.....President J. E. Stubbs
The Proper System of Training Certifying and Employing Teachers.....Supt. J. H. Ackerman
Announcement of Committees; Outlook .....The new President

Window shades, curtain rods and poles. Porteous Decorative Company.

THE OWL CAFE

232 North Virginia Street

A place where you can get a good meal served in an appetizing manner, at a reasonable price.

Biddleman Bros.
PHONE 151

Sacramento Beer Hall....

Headquarters for all Miners and Mining Promoters. No Sazerac Club—Only Straight Goods.
BECKER & HUBER

EAT AT

The Cottage
Restaurant
Douglass Ave.

The Famous Old Brand

CHICKEN COCK

WHISKEY

This whiskey is bottled in bond at the distillery in the presence of officers of the internal revenue, and its age, purity, full strength and full measure are guaranteed by the U. S. Government stamp over the cork of the bottle.

Frank Bros. Co.
Sole Agents
230 Virginia St.

TURKEYS FOR CHRISTMAS

Also All Vegetables of the Season
...At...
Frank Campbell's :: Cor. Virginia & 4th

Give A Man

Something Useful and You've Touched the Right Spot

CHRISTMAS is coming and here's a suggestive list of useful, sensible and appreciable gifts, any of which will make a man happy.

Bath Robes
Made from JACQUARD BLANKETING in beautiful colorings and designs. Prices
$5.50 to $8.00

John B. Stetson Hats and Fownes English Gloves make lasting gifts

Combination Sets
in fancy lithographed cartoons, containing one pair each fancy garters, suspenders and arm bands, all to match. Prices, set
$1.00 and $1.50

WE HAVE
The prettiest line of Neckwear shown in Reno at 25c, 50c and 75c

Every Man Needs a
Suit Case
See those we are showing at
$5.00 to $15.00

Silver and Gold Mounted
Suspenders
in fancy cartoons
$1 to $4

All styles Fancy Socks 25c to 75c

Linen and Silk Handkerchiefs 10c to $1.00

Flanelette Night Robes and Pajamas 75c to $2.50

Full Dress Silk Reefers and Mufflers
in newest styles
75c to $3.50

Smoking Jackets
We have the best values at
$4.50 to $10

Copyright 1906 by Hart Schaffner & Marx

We Issue Glove and Merchandise Orders

Copyright 1906 by Hart Schaffner & Marx

M. FRANK & CO.

Phone 693 235 Virginia Street

We Give Saving Stamps

SECOND SECTION | DAILY NEVADA STATE JOURNAL | PAGES SEVEN TO TWELVE

VOL. LXVII. RENO, NEVADA, SUNDAY MORNING, DECEMBER 16, 1906. NO. 61

Your Christmas Store—Come!

We Won't Try to More Than Faintly Hint at the Thousands of Useful Gifts Assembled Here--But We Do Most Cordially Invite You Here to See Them

Select a Present from Our Rich Collection of Cut Glass

The sparkle and glitter of cut glass among the Christmas presents is bound to be appreciated by the woman with a pretty home. The superb holiday display we are now showing is particularly resplendent with beauty and richness. We have the agency for one of the best cut glass factories in the world. All the cuttings and designs are prefect, on the finest French blown glass blanks, insuring permanent brilliancy. Our stock is large and complete, offering a satisfactory price range for every purse. All our prices are lower than others because we sell at Dry Goods profits.

A FEW OF THE PRICES

BON-BON DISHES—Various shapes and sizes ..... $1.25 to $4.75

TWO PIECE SETS—Sugar and Creamer ..... $3.75 to $5.50

SALT AND PEPPER SHAKERS—With silver tops ..... 75c each

VASES—Five to 14 inch $2 to $15.50

LIQUOR AND WINE JUGS—Price ..... $6.75 to $13.50

OIL CRUITS—Price .. $2.50 to $4.50

SYRUP JUGS—Price $6.00 to $7.50

WATER PITCHERS—$6.50 to $12.00

CUSTARD CUPS—Set of 6 $6 to $7.50

WATER BOTTLES—$3.25 to $11

Choice Bits of Rare Art Wares

Tasty Gifts for Tasteful People in the Crockery Section

We are showing a magnificent line of beautiful Art Wares gathered from the art centers of England, Germany, Austria, France and Japan. The selection embraces a wide variety of articles of exquisite workmanship in brass, crockery, crystal glassware, fancy chinaware, etc.

VASES—An elegant assortment in various artistic shapes and sizes, heights and decorations. The showing embraces Utopian, Austrian, Japanese and fancy glass vases. Sensible and useful gifts. 25c to $14

UTOPIAN THREE PIECE SETS—(Tea, Sugar and Creamer) in red, Avon blue and white embossed with silver ..... $2.75 to $15.00

TRIPLICATE PEVELED MIRRORS—With brass mountings and hand painted backs ..... $1.25 to $10

FANCY CHINAWARE—Dainty little cups and saucers in pleasing variety, salad dishes, cake plates, fruit dishes, etc., in full assortment some elaborately hand painted. Also a complete line of fine china dinner sets. Select a present from them for your wife. Prices extremely low.

FERN DISHES—Of solid Brass, exquisitely finished ..... $6 to $20

FANCY MANTEL CLOCKS—In a variety of artistic shapes and designs. Good time keepers .... $1.50 to $6

A Few of the Toys and Dolls

It Would Take Several Whole Pages to Mention Them All

DOLLS—We have dolls enought for every child in Reno; every kind of a doll any little one could want from the lowest priced up to the finest French dolls. The dressed dolls are particularly inviting. They're dressed so cutely that even the older folks are delighted. And what variety: Big ones, little ones, dressed in all sorts of fashions. Then there are the undressed dolls with open and closing eyes, full double jointed, sewed wigs, natural eyelashes and hair. Also bisque dolls, rubber dolls, rag dolls and mechanical dolls in go-carts. Scores of kinds at every price step from ..... 10c to $10

PLAY HOUSES—With real doors, glass windows, papered walls, lace curtains and stair ways. Two stories ..... 75c to $2.00

BARNS—With horses and wagons and hay mounds ..... $1.50 to $3.00

GROCERY STORES AND BUTCHER SHOPS—..... 50c to $2.50

MECHANICAL TOYS—Many of them very amusing. Among them are clowns, circus horses, circular swings, balky mules, automobiles, steam engines with attachments, railroad trains on tracks, train stations, magic lanterns, etc. Prices from ..... 25c to $12.50

TEDDY BEARS—The new amusers. Unbreakable—made of bear skin, true to nature. The childrens delight ..... $1.75, $2.00, $2.50 to $7.50

CROKINOLE GAME BOARDS—With men ..... $1.75 to $2.60

SPECIAL IN DOUBLE BOARD GAME—Two games in one, both very interesting—should be in every home. Special price only 40c

ANIMALS—Goats $1 to $2. Buffaloes $2 to $2.50. Jumping Dogs 50c to $1.50. Elephants 75c to $3. Camels 45c to 75c. Monkeys $1 to $3. Lions $3.50. Sheep 50c to $3.00.

BALLS—Rubber balls 5c to $1.50

WHISTLING BALLS—..... 45c

EXPRESS WAGONS—.. $1.25 to $4

TOY PIANOS—6 keys to 20 keys. Price ..... 40c to $7.50

Christmas Shopping at Reno's Holiday Store

Every blast of Santa's bugle tells of saving prices on wonderful varieties of desirable and acceptable gift things to be found here. It is assuredly the very best place to come to buy and is now as ever the busiest place in Reno, which fact evidences the attractiveness of our great stock of Christmas gift goods and the extremely low prices at which they are sold. The full purse and the thin purse, the young and the old—all can find something for every body from our extensive assortments.

Every Kind of Present You Want Is Here

If you wish to purchase costly gifts, they're here. And, if you wish to make small sums accomplish wonders, you can surely do it here. You don't need a fat or bulgy pocketbook to shop here, or to buy the finest assortment of mchchandise you ever got at any Christmas time in all your life. We will keep open house every evening from now on until Christmas and you are always welcome.

The Place Where Santa Claus Is

Toyville and Dolldom in the Basement Bazaar

The best and biggest toy store in Nevada is splendidly ready for this last week's rush, with everything that will help the little tots make merry for Christmas, the greatest annual event in the life of children.

Santa Claus has unloaded his pack many times in this department and is still coming with more. Beautiful dolls, Teddy Bears and all the animals that ever went in the ark, busy men in tiny automobiles whose one object in life seemed to be moving, other mechanical toys of all kinds, musical instruments and hundreds and hundreds of other tasteful, tiny toys which we want you to see —and you would better come down right away as they are going in a hurry.

VISIT SANTA CLAUS

Santa Claus has arranged to be here afternoons from 2:30 until 4:30. He wants us to ask all the children to come and see him and will be dreadfully disappointed if they do not make him a visit. Bring the little folks to the Big Store with you. Do not let them miss repeated visits—happy childhood comes but once—come with them—selections are easily made while they are being entertained by the endless store of treasures that make the small eyes big and bright. Santa Claus will present each child accompanied by its parent, a pretty gift.

Trunks and Suit Cases So Suitable for Xmas Gifts

What could make a more useful or practical gift than a substantial trunk or a handsome suit case? The time has gone by when a journey was an event in the family life. Now, almost everyone travels. It may be a trip of a few days or it may extend over a year. In the former case only a suit case perhaps is necessary, in the latter a good trunk is indispensible, one that will withstand the rough handling to which all trunks are subjected. We have both the suit cases and the trunks and in such variety that it is an easy matter to find at once just what you want. Every one is high-class and strictly reliable—our guarantee for it. And prices are very moderate—not nearly as high as you might expect.

SUIT CASES—In all sizes and styles from a cheap but good imitation aligator case at $2.50 to a beautiful genuine aligator one at $37.50

TRAVELING BAGS—Of solid sole leather and aligator. All sizes. $5.00 to $25

TRUNKS—Every wanted style and size including the popular steamer trunks. Prices ..... $3.50 to $44

Artistic Purses and Hand-Bags

Make Most Acceptable Gifts. Euerything Desirable Here

Gift givers will find much to interest them in our distinguished collection of high class leather goods gathered together in our mainfloor Bazaar. In it you will find some of the most useful, beautiful and sensible gifts conceivable for both ladies and gentlemen.

LADIES' HANDBAGS—Never has applied art reached a higher beauty than in these exquisite new hand bags we have lately received from New York. The leathers are very handsome, the colors soft and delicate, the mountings and frames most artistic. Anybody feminine would just love to have one for Xmas. Prices range from $1 to $12

GENTLEMEN'S TRAVELING CASES—Of sealskin, morroco and genuine aligator, in black and brown, and containing clothes brush, hair brush, comb, soap box, tooth brush holder, tooth brush, tooth powder, razor, nail file, nail brush, scissors, corn knife and mirror. Can you imagine any more acceptable gift for a gentleman? Prices .... $1.50 to $12.60

CIGAR CASES—..... $3.00 to $5.00

CHRISTMAS STATIONERY

A showing of stationery in fancy Xmas boxes, more complete than ever before, beautiful boxes in holly and other designs, fancy boxes with ribbon tied stationery; many with sealing wax and compartment for seal and the boxes are designed so as to be useful for handkerchief and glove boxes. Paper is of the best quality in white and colors. Our stock represents the product of several mills including the famous Eaton Hurlbut paper. Prices ..... 35c to $1.25

Toilet Sets and Other Novelties

Handsome Bazaar Gifts---Novelties Pleasing to Femininity

TOILET SETS—Of sterling silver or heavy silver plate in very handsome designs. 3 and 4 pieces. Prices ..... $7.00 to $15.00

SHAVING SETS—Consisting of cup, brush, comb and mirror. Price $6.00

MANICURE SETS OF 13 PIECES—In leather cases lined with silk Price $5.00

EBONY MILITARY BRUSHES—In leather case—the gentleman's favorite. Prices ..... $2.00 to $5.00

SEPARATE HAIR BRUSHES—Clothes brushes, and Hat brushes $2.50 to $5.00

STERLING SILVER TABLEWARE—Butter spreaders $3.00 for set of six. Pie knife $2.25; Soup lables $4 to $7.50. Baby sets $1.35; gravy ladle $3.00. Meat and salad forks 75c to $1.25; Lettuce forks $3.50; Tea Strainers $1.25.

POCKET KNIVES—Prices ..... 25c to $1.50

SAFETY RAZORS—Star, Gillette and Cristy ..... $1.50 to $5.00

IMPORTED PERFUMES—We now carry a complete line of A. Leroy & Co.'s high grade perfumes and toilet requisites. The perfumes are in delicate and lasting odors. Prices ..... $1.00 to $2.50 a box

A NEAT PRESENT—Is one of our Jap perfume cases filled with our high grade perfumes. Price ..... $1.00 each

HAND PAINTED RAFFIA GLOVE AND HANDKERCHIEF BOXES—With celluloid and silk tops. Assorted colors and shapes. Prices ..... 25c to $1.50

JAPANESE IMPORTATIONS—Direct importations of genuine Japanese Princess boxes, including glove, handkerchief, collar and cuff, postage stamp boxes, and trays in all sizes and shapes highly decorated and polished. Prices ..... 20c to $3.50

CHRISTMAS CALLENDERS—10c to $1

POSTAL ALBUMNS—In sizes to hold 2 or 3 dozen postals ..... 50c to $2.50

FOUNTAIN PENS—..... $2.50 to $4.00

Christmas Candy Sale

Two Tons of wholesome *pure sugar,* broken mixed candy, such as children like, on sale at only 10c a lb.

Gray, Reid Wright, Co.

Anything in This Ad

With the exception of the Trunks and Suit Cases premium tickets will buy anything advertised on this page.

NEWSPAPERARCHIVE.COM

The Recent Development of the U.S. NAVY

A Y HAMBLETON

By WALDON FAWCETT

BATTLESHIP VERMONT BEING BUILT AT QUINCY POINT, MASS

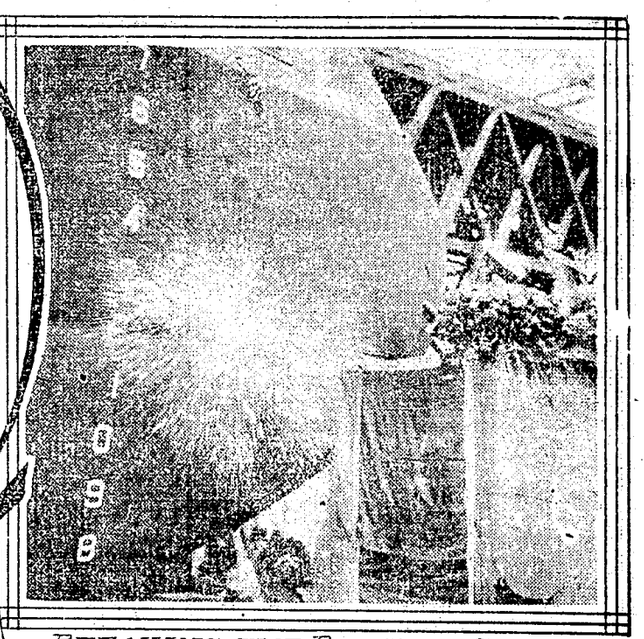

BREAKING THE BOTTLE OF CHAMPAGNE AT THE LAUNCHING OF U.S. BATTLESHIP

THE FIRST CLASS BATTLESHIP VIRGINIA READY FOR LAUNCHING

PHOTOS BY WALDON FAWCETT

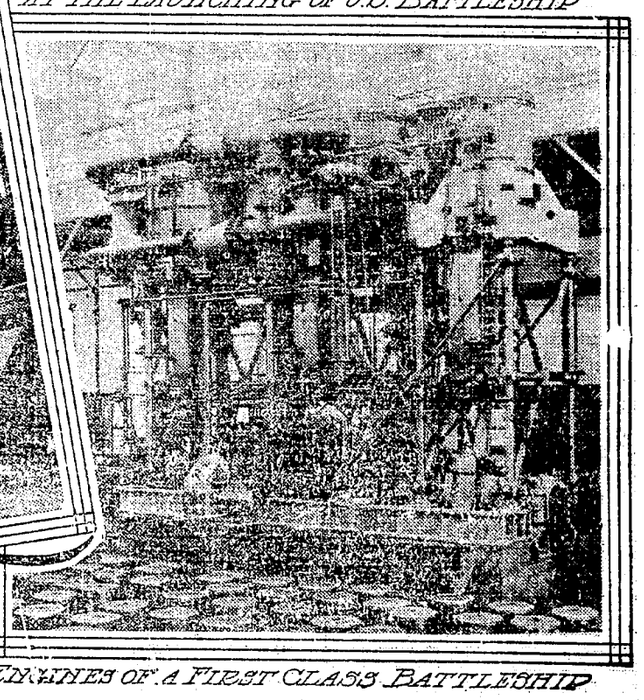

ENGINES OF A FIRST CLASS BATTLESHIP

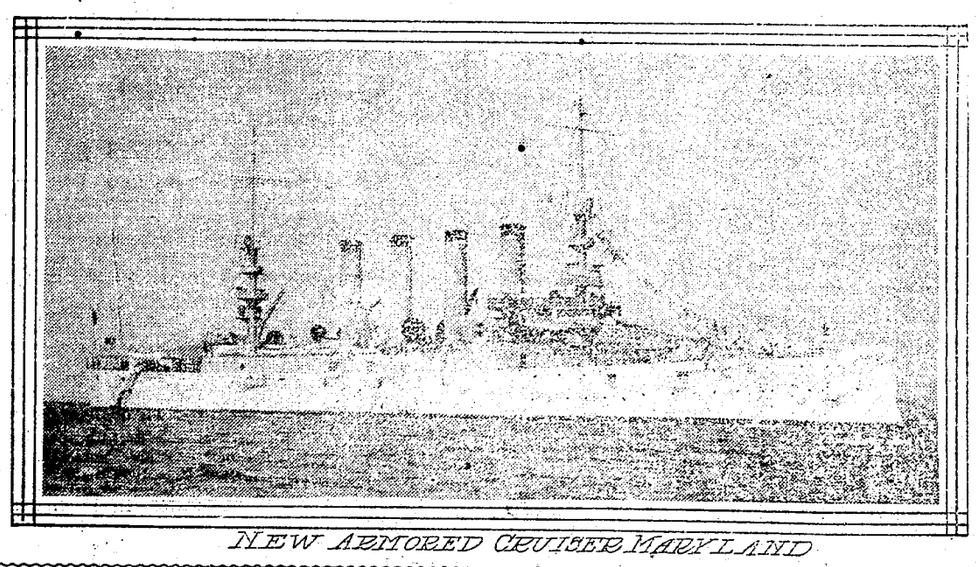

NEW ARMORED CRUISER MARYLAND

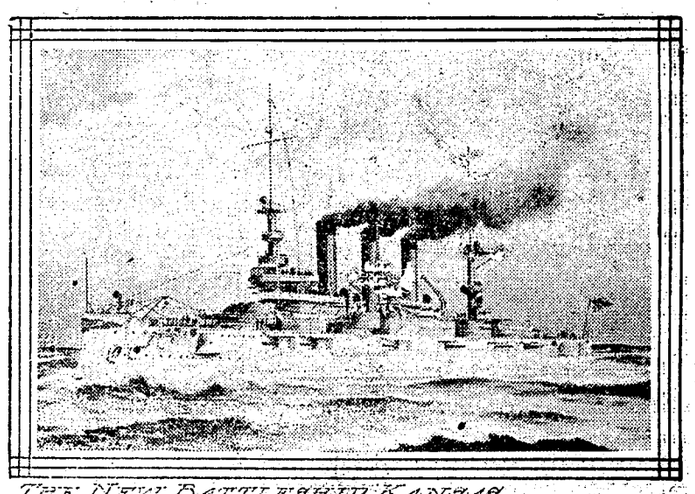

THE NEW BATTLESHIP KANSAS

ALL the leading nations of the world appear to have been seized during recent years with a perfect mania for adding to their fleets of fighting ships. Nor has national patriotic ambition in any case been satisfied by mere increase in the number of floating fortresses. Larger, more powerful and more heavily-armed warships have been demanded until the sums expended upon new naval craft are such as would have appeared unbelieveable a few years ago.

The United States has not been one whit behind her sister nations in pursuing this policy for the upbuilding of a powerful navy. If anything she has been ahead of her European rivals, for, whereas some of the Old World powers have larger navies than the one to be found under the Stars and Stripes, there is no government beyond the Atlantic that is now adding to its steel-clad warriors of the sea so rapidly as is Uncle Sam.

Time was, and not so very many years ago, either, when the United States was pretty near the foot of the list of principal naval powers, but the phenomenal development of the American navy during the past decade has enabled the republic to advance beyond Japan, Italy, Russia and Austria, and stand in fourth place in this international contest. Great Britain with a navy equal to the combined fleets of any three other nations, would appear to be secure in first place for a long time to come; France is second and Germany third.

But in making this comparison the statistics take account only of the warships that are completed, ready for use or in commission. If all the vessels building for the various navies could be completed simultaneously and a new census of fighting strength taken, the status of things would be changed, for the United States would then be in third place—and not so very far behind France—whereas Germany would drop back to four place. The secret of this is found, of course, in the number of new warships Miss Columbia has under construction. Measured in tons, the standard currency of naval and shipbuilding parlance the United States has under way at the present time a considerably greater aggregate of new naval construction than Great Britain, and as much as France and Germany combined.

It is not the number of new fighting ships which Uncle Sam is building, but their weight and power that is sending this nation upward in the scale of naval importance. To illustrate, it may be explained that there are in the United States navy something like 270 vessels fit for service, whereas the new ships building number less than 30; yet these uncompleted men-of-war, together with the lately finished craft which have gone into commission during the past few month well nigh equal in aggregate tonnage the couple of hundred armed craft which upheld our rights on the high seas after the close of the Spanish-American War.

The United States, alike to most other progressive nations, is firmly committed to the policy of building warship of the heavier class, carrying guns of the greatest power and protected by the thickest armor. The war with Spain taught our professional fighting men that the battleship is vastly pre-eminent among all naval craft, and the lessons of the Russo-Japanese conflict but confirmed this conviction. The deadly torpedo craft and the fleet cruisers, in which nearly everything is sacrificed to speed, assuredly have their place in the scheme of naval existence, but it is in the heavyweights of the seas that reliance must be placed for the decision of issues between nations.

Uncle Sam's preference for the thick-skinned ships that can give and take hard blows is evidenced by the fact that nearly every one of the numerous ships which have been added to the navy during the past year or two has been a first-class battleship or else an armored cruiser—the latter a first cousin to the battleship and pretty nearly as capable of taking care of herself in a prolonged close-range contest of arms. To pursue the subject further it may be added that of the 23 warships uncompleted at this writing 17 are battleships or armored cruisers, whereas it is proposed to submit at the next session of congress the plans for a new battleship intended to be the most powerful fighting machine ever devised and that will outdo John Bull's lately completed master of the seas, the Dreadnought.

Building battleships to keep the peace is, however, rather an expensive luxury. The general public appears to have an impression, probably dating from the days before the Spanish War, that a firstclass battleship costs, complete and ready for service about $5,000,000. However, the price of battleships, like almost every other commodity, has advanced during recent years. To be sure, the hull of such a ship—the framework, without armor or armament—costs less in proportion than formerly, being available in most instances at less than $4,000,000, but more guns are carried on the up-to-date battleship than were provided in days gone by, and this increase, together with the other added frills that are considered essential, runs the cost up to $8,000,000 or thereabouts.

The life or usefulness of the average battleship is much more brief than was formerly the case, and this furnishes another interesting factor in the recent development of the United States navy. Thus a large proportion of the public was surprised the other day by the announcement that the battleship Texas, which played a rather prominent part in the Spanish war, had been retired from the fighting line as obsolete and would henceforth be used only as a station ship at one of the navy yards. The three sister ships the Indiana, Massachusetts and Oregon, are pretty nearly as old as the Texas, but by liberal expenditures for overhauling and reconstruction these battleships have been kept up-to-date, and the same is true of the Iowa, the last battleship to be added to the navy prior to the outbreak of the war with Spain.

Whereas Uncle Sam's experience in building battleships covers only about a quarter of a century the recent development of the navy, which has aroused such enthusiasm on the part of President Roosevelt and thousands of other patriotic citizens, dates only from the year 1900, when those magnificent twin fighters, the Kearsarge and Kentucky, went into commission. These vessels were novelties among the fighting ships of the world, in that they inaugurated the idea of the superimposed turrets of two-story armor-clad shelters for the heaviest guns, four eight-inch guns being stationed in turrets placed on top of the regular turrets containing the four 13-inch weapons.

The Kearsarge and Kentucky were followed by the battleships Illinois, Alabama and Wisconsin, a trio of floating fortresses that are virtual duplicates. Then came another group of three sister ships, the battleships Maine, Missouri and Ohio, which brings the record of battleship progress almost down to the present day. It has only been within the past year or so that the first members of another battleship class joined Uncle Sam's fleet in being. This group is composed of the Virginia, Nebraska, Georgia, New Jersey and Rhode Island, and they are bigger and heavier than any vessels that have heretofore had place in our navy. The Virginia and her sister ships are each 435 feet in length and have a displacement of nearly 15,000 tons, whereas the biggest of their predecessors have a length of only 388 feet and a displacement of little more than 12,000 tons.

However, this quintette of battleships were permitted to wear their laurels for but a short time, for the autumn of 1906 witnesses the entry into service of the Louisiana and the Connecticut, the most formidible craft that have ever hoisted the Star-Spangled Banner. These champion battleships, one of which was built at the Brooklyn Navy Yeard, while the other was constructed at a private shipyard are each 450 feet in length and have a displacement of 16,000 tons.

These two newest ships of the line possess an added element of interest from the fact that one of them conveyed President Roosevelt to the Isthmus of Panama on his recent inspection of the interocean canal. This type of battleship is distinguished for its terrific gun power. It can turn against an enemy four of the monster 12-inch guns with which our newer battleships are provided in preference to the former favorite 13-inch "barkers," eight of the eight-inch guns and a dozen of the destructive seven-inch breech-loading rifles, to say nothing of 50 rapid-fire guns and four submerged torpedo tubes.

But even the Louisiana and Connecticut, wonderful as they are, do not constitute the last word in Yankee battleship construction by any means. There are eight other big fellows that will be ready to take their places in the American fleet within the next few years. Nearest completion is a trio of thunderers that bear the names of the states of Vermont, Kansas and Minnesota. These are also ships that measure 450 feet in length and each of which, when afloat, will displace 16,000 tons of water. They are quite as heavily armed as the two ships just described. After these come the Mississippi and Idaho, ships that are identical in every respect. They are building at the famous Cramp shipyard at Philadelphia, and each is more than half completed. These are somewhat smaller vessels, being of but 13,000 tons displacement, but the guns they carry will compare both in size and number with the armament of any of the other new fighters.

The New Hampshire, another new battleship, which is half way to the point of completion, stands in a class by itself. She is a 16,000-ton ship and carries much the same sort of array of giant "shooting irons" as the sea warriors lately enumerated. Alike to most of the newer battleships, she has three funnels or smokestacks, instead of two, as in the older first-class fighters, but then, it must be remembered that the 16,500 horsepower engines of the New Hampshire or the 19,000-horsepower engines of each of the battleships in the Virginia-New Jersey class would cause to appear rather weak by comparison the 11,000-horsepower engines that sent the Oregon upon armored cruisers—vessels that combine something of the gunpowder of a battleship with the speed of less cumbersome craft—despite the fact that foreign powers were building them in great numbers.

The granting to this class of fighting ships of adequate representation in our navy began with the construction of the cruisers West Virginia, Colorado, Pennsylvania and Maryland, the four graceful ships that attracted so much attention at the recent monster naval review at Oyster Bay and which are now on their way to the Philippines to maintain Uncle Sam's naval prestige in the Far East. Each of these vessels is 502 feet in length and with a displacement in excess of 13,500 tons. Some of them have shown themselves capable of a speed of nearly 26 miles per hour, and they carry an impressive complement of eight-inch and six-inch guns as well as about half a hundred quick-firers.

Rapidly nearing completion are the armored cruisers California, South Carolina, Tennessee and Washington, all of the same length as the ships just mentioned, though the Tennessee and Washington each displace 14,500 tons of water, or as much as any but the largest battleships. The autumn of 1906 sees the launching at Newport News, Va., of two more huge protectors of this class, the North Carolina and Montana. These also are 14,500 ton ships. Each will cost when completed almost as much as a battleship and as in the case of all of the new armored cruisers, will rival battleships in the number of men carried, the ship's company comprising 40 officers and upward of 800 men. As may be imagined, the engines are a most important consideration in vessels so speedy as are these new armored cruisers, and indeed, the propelling machinery installed in these flyers ranges from 23,000 to 28,600 horsepower in the various ships.

The powers that be in congress and the Navy Department at Washington have not been giving much attention of late years to the construction of the lighter class of ships known as protected cruisers, although two such vessels—the St. Louis and Milwaukee—have lately received their finishing touches. They are capable of maintaining a gait quite as rapid as that of the armored cruisers above mentioned but they displace only 9,700 tons, and carry none of the eight-inch guns, such as constitute the main battery of each armored cruiser.

On the stocks in New England shipyards, but less than half finished, are three thoroughly unique ships that are to be christened, respectively, Chester, Birmingham and Salem. These are to be known as "scout cruisers," from which name their function in naval warfare may readily be guessed, and the idea of having such ships in the fleet has been borrowed by Uncle Sam from Great Britain, where several such craft have recently been constructed for the purpose of keeping tab on an enemy's fleet. Since a scout-cruiser upon discovering the approach of a hostile squadron must not only be agile enough to evade capture, but must also be qualified to race home and give warning, it goes without saying that speed is a prime requisite in such a vessel, and accordingly the trio of new Yankee scouts will each be fitted with engines of 16,000-horsepower capable of driving her through the wate at a clip of 28 miles per hour, or better.

The new scout cruisers will be doubly interesting, from the fact that the Navy Department will try an innovation in the means of obtaining speed. One of the ships—the Birmingham—will be equipped with ordinary triple-expansion engines of the same general patterns as those installed in all our warships for years past, but the other two scouts will be fitted with steam turbines, the newest wrinkle in power-producing machinery and apparatus, such as has gained credit for the exceptional speed of the new trans-Atlantic passenger steamers of the Cunard Line. Two different styles of turbines will be tested in order to determine their comparative merits. The scout cruisers will have a uniform length of 420 feet, but their light construction can be appreciated from the fact that each will have a displacement of only 3,750 tons. Such a ship is expected to run away rather than fight, and this type of cruiser's only means of self-defense will be found in a dozen three-inch rapid-fire guns. Inasmuch as the cruiser will draw only about 16 feet of water, they will be able to navigate in shallower water than other warships of large size.

Yet another tendency lately manifest in the policy for the development of the United States Navy is found in the increasing attention being paid to submarine torpedo boats. Yankee inventors, with the proverbial ingenuity of the race, have produced decidedly the best under-water fighters that have been evolved anywhere in the world, but Uncle Sam, for one reason or another, has not paid as much attention to these new terrors as have European nations that have not had available anything like such good examples. Latterly, however, there has been an awakening. Four submarines are well on the way to completion at the big shipyard at Quincy Point, Mass., and it is now proposed to devote fully $1,000,000 to further construction in this line as soon as our naval experts can determine just which one of the several inventions in the field is offering the best type of craft for work under the waves.

The recent tremendous increase in the United States Navy has caused the officials at Washington to be sorely put to it to provide officers and men for all these floating fortresses. It is not merely that there has been a heavy increase in the number of ships but almost every one of these newcomers requires almost twice as many bluejackets as were needed on the biggest battleship we had in service at the time of the Spanish-American War. To remedy matters the Navy Department is using every possible means to encourage enlistment in the navy, and the enlarged Academy at Annapolis is graduating new officers ahead of time, in order to keep pace with the demand. Almost equally serious is the need for flag officers of experience to command the fleets and squadrons into which our growing navy must, by reason of its size, be divided. One result of the cry for more officers will be that in future promotion will be more rapid and younger officers will be given the responsibilities of commanders.

SEVEN TROUGHS IS VERY RICH CAMP

Much Exploitation Work is Being Advanced: the Surface Showing i Remarkable and Prenomenal Assay Returns Ore from Many Claims

It is said the Seven Troughs country has a showing equal to any in the State of Nevada, and assays from surface rock carry values from $10(to $140,000 per ton and developmen work showing improvement with every foot of depth, and gold can b panned almost anywhere for a distance of thirty miles in the porphyry belt.

It is very encouraging to note tha every property so far exploited i making good. While sixty-six feet is the lowest depth yet attained, not over half a dozen properties are down below forty feet, and yet marked improvement is noticeable in the strength of the vein and quality of the ore. On the Buckhorn the shaft is down fifty-five feet and shows a four foot vein of $200 ore. At this property nearly 200 sacks are now ready for shipment. On the Fairview which adjoins the Buckskin, there is a phenomenal showing and in the bottoms of the sixty-six foot shaft there is three and one-half feet of ore which is as rich as anything ever found in the Mohawk. On the White Cap a strong vein is disclosed which carries very heavy pannings in gold Cleghorn's claims are making an excellent showing and the assay values run from $50.00 to $500.00 principally in silver. Horn silver and tellurium show in the rock in encouraging quantities. F. A. Bird who has a lease on one of Cleghorn's claims has driven a tunnel 100 feet and is now crosscutting the vein. Assays at the point of intersection range from $100.00 to $500.00 in silver and gold.

Not the least of the projects that are being advanced in that section is a 300 foot shaft which . A. Karns i driving down on an extension of the Fairview. Values running into the thousands have been unearthed near the surface and the entire camp is on the tip toe of expectation over the outcome of the enterprise.

STATE MINING NEWS

Wood from the Pine Nut Mountains can be had at from $5.00 to $6.00 per cord.

During the past week Ely mine transfers to the amount of $820,000 have bene made.

Nixon and Wingfield have wrested control of the McNamara Company from Borax Smith.

The first issue of treasury stock of the Ramsey Wonder Company was over subscribed 30,000 shares.

Hotels and lodging houses are needed to accommodate the public and building material is very scarce

The third payment of $4,000 has been made on the Boyd and Bray Copper properties near Battle Mountain.

There is plenty of spring and artesian water within five miles of the camp and is hauled in at reasonable prices.

George Wingfield and Senator Nixon are making an effort to secure control of the famous Florence Mine at Goldfield.

Mining men are devoting much attention to the Buckskin District and several large propositions have recently changed hands.

About two thousand acres of ground has recently been located in Churchill county on the belief that it contains oil and natural gas.

It is now said that nearly every property in the Fairview district is now being worked and many of them actually producing fair milling material.

The Green Water district is very muc excited over the rumor that Schwab and the Guggenheims ar planning a giant merger of grea copper properties in this district.

Strange as it may seem actual development has demonstrated that the ore in the mines at Searchlight, below water level is free milling and very much higher grade than above.

It is now believed that the great combination of Green Water properties will be consummated. This includes the merger of the Greenwater and Death Valley and United Copper Companies.

Buckskin district was discovered last April and covers a mineralized belt 10x12 miles square, and the surface showing is such as to warrant considerable legitimate investment. The veins on the surface are well defined and traceable for several miles, and the assay values secures at the outcrop are unusually high.

The Jack Bell lease on the Kennedy Con., has disclosed a body of ore carrying values of from $2,089.32 to $16,232.01 in gold, and from $17.44 in silver to $573.76 in silver per ton. This rich ore is found at a depth of 89 feet and the general average of the whole vein is said to be $2,200.00 per ton.

The Hardie, Groves and Price, Burke and McLaughlin Groups are turning out some good shipping ore. The German property also shows some good ore and is situated one and one-half miles north of the Kennedy discovery. Reno people are interested in the property, and Wm. J Brandt is Manager.

The Nevada Power Mining and Milling Company, whose electric plant furnishes power to the Tonopah, Goldfield and other sections, is to be greatly enlarged. The generating capacity of the first plant of Bishop Creek is 7,000 horse power.

Two complete surveys have now been made for the proposed new railroad between Tonopan and Ely by way of Kawich. One line follows close along the White River road for miles, and the other makes a detour south of the town of Ely and follows the Pilot Knob Road to Kimberley.

Manhattan will soon be connected with the outside world by railroad. Surveyors are now in the field looking over the Smokey Valley route When completed the line will run up Smokey Valey through Central Manhattan, and it is possible the line will connect with the Nevada Central. This road will be completed at once

A number of corporations are actively working among them the Original Buckskin, Buckskin Con., Kennedy Con., German Mining and Milling Company, and the Burke and McGlaughlin and Jack Pierce Groups More or less work has been done on all these groups and fair strattas have been uncovered. On the Buckskin Con., the main working shaft discloses a vein of seven feet wide in the bottom, eighteen inches of which carries values of $570.20. At a depth of fifty-three feet the vein appears to be widening and of much higher grade than near the surface and this property is known as the Mohawk of Buckskin.

And still the news continues from Jefferson Canyon, four miles northeast of Manhattan. John McAllister predicts a bright future for the min He says "Already the Harrison mine is being operated to its full capacity and the old workings are being cleaned up Rich ore has been uncovered that will pay handsome returns. The property will be operated on a large scale." C. O. Olive i negotiating for the erection of a mill on the ground which is to be installed without delay There is ample wood and water for all purposes This property has not been worked since 1888 on account of the decline in the price of silver, but the mthods of extracting the values from base ores have so improved within a few years that large returns from the operation of this property are now assured. A $2,000 hoist is on the ground and the incline is down 300 feet, exposing a strong vein of very rich rock Assays show values of 300 to 800 ounces in silver and very high in gold. Adjoining the Harrison mine is the famous Kanohat Group consisting of seventeen claims and which has been continuously developed for the past thirty-four years A mile of development work has been done in the way of drifts, tunnels and shafts and thousands of tons on the dumps and a million tons average up by mining engineers as disclosed in the property.

The EASTERN MARKETS

NEW YORK, Dec. 15.—The stock market today maintained the more cheerful view of the speculative outlook reflected in yesterday's sharp rebound from the depression of the earlier part of the week. The day's market did not show greater strength except in spots, but there was no important concession of the large recoveries of yesterday.

The $17,000,000 loan reduction effected by the banks contributed materially to the relief of the situation. The announcement of the issue of $93,000,000 of Northern Pacific stock for subscription to stockholders at par conformed to anticipation. The rights were quoted on the curb at 36@39 and the Hill stocks were strong features in the trading.

There was a vigorous rally before the close and the market closed strong

Money and Metals

NEW YORK, Dec. 15—Close: Prime mercantile paper, 6@6 1-2 per cent Sterling exchange steady with actual business in bankers bills at $4.83.35 @40 for demand and at $4.78 50 for sixty day bills. Posted rates, $4.79 1-2 @4.80 and $4.81 1-2@4 85. Commercial bills, $4.78@1-4.

Bar silver 69c. Mexican dollars, 53 3-8c. Government bonds steady, railroad bonds firm.

Copper and lead firm and unchanged.

Chicago Live Stock Market

CHICAGO, Dec. 15—CATTLE—Receipts 300; market steady, beeves $4.10@7.30; cows and heifers, $1.55 @5.20; stockers and feeders, $2 40 @4.50; Texans, $3 75@4.60; westerners, $3.90@5.75; calves, $6.00@ 8.25.

HOGS—Receipts, 11,000, market strong to 5c higher, mixed and butchers, $5.95@6 25; good heavy, $6 15 @6.27 1-2; rough heavy, $5.75@ 5.95; light, $5.85@6 20; pigs, $5 10 @6.10; bulk, $6.05@6.20.

SHEEP—Receipts 20,000; market steady; sheep $3.75@5.70; lambs, $4.60@7 90.

The Weekly Bank Statement

NEW YORK, Dec. 15.—The statement of the clearinghouse banks for the week shows that the banks hold $1,699,050 less than the legal reserve requirements. This is a decrease of $5,003,125 as compared with last week.

The statement follows:

Loans, $1,027,666,300, decrease $17,002,500.

Deposits, $967,061,400; decrease, $15,116,100.

Circulation, $53,551,100; decrease, $189,800.

Legal tenders, $68,126,200; increase, $1,238,900.

Specie, $171,940,100; decrease $14,800

Reserve, $240,066,300; increase $3,779,025.

Deficit, $1,699,040; decrease $5,003,125.

Ex-U. S. deposits (surplus), $2,110,450; increase $5,243,000.

The surplus exclusive of nUited States deposits of $2,110,450 this week compared with a deficit last week of $3,132,550.

Grains and Provisions

CHICAGO, Dec. 15 —Sentiment in the wheat pit was bearish all day and the trading was in very small volume. The decline at Liverpool was the principal factor in the news of the day, no change being reported in the domestic situation. May opened unchanged to 1-8c lower at 78 1-4@ 3-8 to 7-8c@3-8c, sold off to 78@ 1-8and closed at a net loss of 1-8c@ 1-4 at 7-8 1-8@ 1-4c.

The corn market was weak. May opened a shade to 1-8c lower at 43-1-2@ 5-8c, sold off to 43 1-4c and closed 1-4@ 3-8c off at 43 1-4@ 3-8c

Provisions were firm all day because of the continued small receipts of live hogs. At the close January pork was up 12 1-2c at $15 12 1-2; lard was 10c higher at $8.75 and rib were up 5c at $8 52 1-2.

OLD STANDARD IS WONDERFUL PRODUCER

Has Paid ividend to the Amount of $5,121,221.79 and There Are Vast Ore Reserves Blocked Out in This Famous Property

The old Standard Mine at Bodie, California, is one of the mining landmarks of the west and in its day was one of the greatest gold producers even opened up in the west. Millions upon millions of dollars was the output from this phenomenal mine, and in 1876 the stopes in this mine were thirty feet wide and in this width there was not a single point the width of a man's hand where the free gold did not stick out of the rock in great globules and chunks. In fact $40,000 or $50,000 per ton was not an unusual value of the ore.

Within a few years the old Standard, Bulwer, Bechtel, Tioga, Bodie Tunnel, Mono, Belvedere, Security, Blue Bird, and Bodie have been merged into the Standard Consolidated Company and has been continuously operated with remarkable success, having paid in dividends the enormous sum of $5,121,221.79 In every respect this is a close corporation for there are 178,400 shares outstanding and 216,000 shares in the treasury.

The great shoots of ore opened up in this proposition carry values of only $11.00 per ton in gold and yet 50 cents per share is the regular quarterly dividend declared

N Westheimer of 143 West Broadway, New York City, is President of the company, and A. C. Lasson of Bodie, California, is the General Manager These gentlemen were in Reno yesterday and speak very enthusiastic of that section, and believe that there are many other good mines in the Bodie District well worthy the earnest consideration of active investors

Westheimer is also interested to a large extent in the Richmond-Eureka Can. proposition at Eureka, and has every confidence in that section also.

It is rumored that Tom Lawson i buying property in the Green Water District In fact, it is said that he has already bought the Saratoga and Red Boy Mines in that camp. From the number of sales being made certainly lively times may be expected in the Green Water country next season. With Schwab, Gillies, Clark, McDonald and Brock, big operators are taking hold with a vengeance Donald Gillies has gone east, but before his departure expressed the opinion that he had never seen such a surface showing of copper in his life.

THE YOUNG MAN NEEDS A BANK ACCOUNT

It furnishes an incentive for systematic saving caring for the account teaches him methodical and business-like habits, it will give him absolute and correct tab on his income and expenses it gets him in touch with business people, it gives him a chance to build up a credit at the bank, a credit that will be very valuable to him all his life; it is the one safe depository for his money, either large or small sums

Six good reasons any one of which should be sufficient to cause you to start an account without delay.

Your account will receive careful and conservative attention at the

THE FARMERS AND MERCHANTS NATIONAL BANK OF RENO.

Great Dago Dyke Ramsey Consolidated Mine

Watch Ramsey Consolidated

This property has the biggest PAY ORE OUTCROP in the country. It is near Reno and easy of access.

That it will prove one of the biggest mines in Nevada there is no doubt. All experts who have seen this fully agree. Money for its development is coming in fast from the sale of treasury stock, so hurry up your orders if you want any at

10 cents Per Share

After January 1st what is left will be raised to 25 cents per share and move upwards accordingly Wire your orders at my expense or write to

R. E. WHITCOMB, Secretary Ramsey Consolidated

Room 2, Masonic Temple, Reno, Nevada

S. M. Sample, Pres. P. Saturno, Vice Pres. S. W. Mozingo

When You Have Any

General Contracting or Engineering Work

To place in reliable hands, consult the RENO CONSTRUCTION CO. INC. 41 East Second Street.

Estimates also given on Cement work and concrete blocks. Phone 857 to R. S. RANKIN, Sec'y & Gen. Mgr

—THE—

Nixon National Bank,

RENO, NEVADA

NEW MASONIC TEMPLE, VIRGINIA STREET

CAPITAL $500,000

OFFICERS

GEO. S. NIXON, President
GEO. F. TURRITTIN, Vice Pres.
F. M. LEE, Cashier.
R. C. TURRITTIN, Asst. Cashier.

DIRECTORS

GEO. S. NIXON, G. F. TURRITTIN, HENRY ANDERSON, H. C. BROUGHER, W. BROUGHER, JOHN S. COOK, W. W WILLIAMS, GEO. WINGFIELD, P. L. FLANIGAN, A. G. FLETCHER, F. M. LEE.

This Bank will receive deposits, buy and sell foreign drafts, make loans and do a general banking business.

Interest at the rate of 3½ per cent per annum will be paid on Time Certificates of Deposit, and in Savings Department.

The Nye & Ormsby County Bank

RENO, TONOPAH, GOLDFIELD, CARSON AND MANHATTAN

PAID UP CAPITAL, $500,000. SURPLUS, $192,000

Interest paid on time deposits. Domestic and foreign exchange and letters of Credit Issued.

OFFICERS—Frank Golden, President; D. M. Ryan, Vice-President; J. J. McQuillan, 2nd Vice-President, Arthur G. Raycraft, Cashier; F. B. Spriggs, Reno; Geo. W. Corning, Carson; A. T. Titus, Tonopah, W. T. Virgin, Goldfield, and R. B. Meder, Manhattan Assistant Cashiers.

DIRECTORS—D. M. Ryan, M. L. McDonald, Jas G. Sweeney Thos. Kendall J. J. McMillan, B. T. Edwards, F. G. Newlands, A. D. Nash, L. L. Patrick, Frank Golden and Neil McLean.

H. G. BRANNEN

BROKER

Member Reno Stock and Bond Exchange.

Stocks and Bonds Bought and Sold on Commission

Room 211, Clay-Peters B'ld'g Reno, Nevada

The City Loan Company

227 Virginia St. Phone Main 42

It advances its funds to all reliable wage earners and salaried employees. Just on note returnable in easy weekly payments to suit the borrower. Every courtesy extended consistent with private loaning.

Is the Recognized Bank of the Wage Earner

F. M. CROCKER OSCAR J. SMITH.

F. M. Crocker & Co.

BROKERS

MEMBER RENO STOCK EXCHANGE.

Orders for the purchase or sale of Nevada Stocks Solicited

ROOM 3, 204 VIRGINIA STREET RENO, NEVADA

Reno Stock Brokerage Co.

Bankers and Brokers

(*Successors to The J. M. Fulton Brokerage Co.*)

Listed and unlisted stocks bought and sold. Information furnished regarding Nevada mines.

PROMPT SERVICE

Bedford-McNeil Code—Phone 430 232-234 Center St.

Stocks Bought and Sold on Commission

OLWELL & FALCONER

Phone 2 32 East Second Street

H. W. YOUNG,

Chemist and Assayer

Completely equipped plant for Fire and Wet Assays and all classes of Analytical Work

PHONE BASEMENT BANK OF NEVADA

Nevada One-Horse Whim

Six go to Goldfield this week, bought by the Exploration Mercantile Company. Another one goes to Purdy's. Repeat orders tell the tale of superiority

Nevada Engineering Works, Reno, Nev.

Nevada Brokerage Syndicate

BUY AND SELL ALL MERITORIOUS STOCKS

Seat on Reno Exchange

Box 465, RENO, NEVADA O. H. MACK, President

Houses Wanted!!

We want Houses, furnished or unfurnished, ancient or modern, for Sale or Rent.

We have a big demand for residence property—everything from a three-roon cabin to an elegant 12-room modern residence.

We can sell all the five or six room cottages we can get our hands on.

If You Want to Sell

If You Want to Buy

Come and See Us

J. A. BONHAM & SON

Real Estate and Financial Agents.

14 E. Second St. Reno, Nevada

Ranches and City Property

One of the best ranches in Washoe county, 230 acres, free water, all farm implements, house of 9 rooms completely fur-nished, barns and out buildings. A property we can recommend.

Ranch of 10 acres just outside the city limits, good house and barn, free water. A snap for a chicken or vegetable ranch. Half cash, easy terms.

Ranch of 130 acres 7 mile from Reno, well stocked, including hay, implements, h use, barn and stock. We can sell for $15,000. Worth $20,000.

256 acres all improved, miles from Reno, free water well stocked, new house of 13 rooms, two new barns and out buildings, artisian well

A BARGAIN AT $25,000

Another ranch 1½ miles from Reno, 320 acres, free water, well stocked, good house, all farm implements. Price $21,000.

We have several stock ranches. In fact, we have any thing you might want in ranch or city property, improved and unimproved. We have some of the swellest building lots in the city. Houses from $1,000 to $40,000.

We have a great deal of property we do not advertise.

See

John T. Read & Bro

Room 7, Bank of Nevada Building

Bank of Nevada

RENO, NEVADA

G. F. Turrittin .....President
M. Scheeline .....First Vice-President
P. L. Flanigan .....Second Vice-President
R. C. Turrittin .....Secretary-Cashier
H. Lewers .....Assistant-Cashier

Directors

Daniel Meyers, G. F. Turrittin, A. G. Fletcher, P. L. Flanigan, Moritz Scheeline, R. L. Douglass and Henry Anderson.

PAID UP CAPITAL, $600,000

Accounts of Banks, Corporations and Individuals received on the most favorable terms.

3½ Per Cent Per Annum Paid on Time Deposits

Buy and sell exchange on all principal cities of the United States, Canada, Asia, Europe and Africa.

Messrs. Scheeline and Osburn are resident agents for 16 Fire Insurance Companies, the total assets of which are $217,640,081.

Safe Deposit Boxes for rent, prices according to size, varying from $3 to $12 per annum.

WE SOLICIT YOUR BUSINESS

Savings Department

Our Savings Department accepts deposits of $1.00 and upwards, paying 3½ per cent per annum thereon.

Washoe County Bank

RENO, NEVADA

Capital Fully Paid Up.....$500,000.00
Surplus Fund 100,000.00

A GENERAL BANKING BUSINESS.

Exchange Department

Issues Travelers and Commercial Letters of Credit, Drafts and Money Orders available in all parts of the world.

Savings Department

Pays interest at rate of 3½ per cent per annum on deposits.

Insurance Department

Insures property against loss by fire, representing the leading fire insurance companies.

George W. Mapes .....President
M. E. Ward.....Vice-President
F. M. Rowland.....Vice-President
C. T. Bender.....Cashier
George H. Taylor.....Assistant Cashier
Fred Stadtmuller..Second Assistant Cashier

DIRECTORS

Albert M. Ward, D. A. Bender, A. E. Manning

WE SOLICIT YOUR BUSINESS

Get a New Dress for Your Horse...

Our new stock of harness and fittings is new here. Drop in and see it.

LENT & HANSEN

Newspaperarchive.com

OLD PEAVINE IS A NEGLECTED FIELD

Great Mineral Opportunity Lying At Reno's Very Doors, Yet It Has Been Overlooked All These Years for More Distant Opportunities

(By M. Stella Dull)

That distance lends enchantment seems to be proven true in the case of Peavine Mountain. Were this highly mineralized peak in some inaccessable place, it would be thronged with eager prospectors and doubtless would at this very moment be yielding its treasures to the world. But lying as it does, at our very door, rearing its stately peaks, like protecting sentinels, over our beautiful city, we gaze at its grey sides with indifferent eyes, not even taking the necessary time to investigate the few prospects which are being developed. A day spent in traveling its lower foot hills will disclose even to an inexperienced eye the indications of vast mineral deposits which must lie within.

We are rushing off to invest in copper mines in various parts of the universe when at our very doors lie copper indications which were they developed would in all probability produce mines as big if not bigger than any now known.

Very likely, some day, there will be an unassuming, quiet stranger enter our city and go for a walk over our sage covered mountain. He will pitch his tent and take possession, and when we wake up the prize will have been captured. This should not be the case, for we have capital and energy at home to develop this mineral field which lies before us. Let us do it. It has only been recently that a strike has been made which, were it a thousand instead of nine miles from Reno, would hold us spellbound. We would be rushing off to be the first in on the new find.

Many years ago work was done on this fine old mountain, but like every other portion of the state it was abandoned during our long sleep. Now that the resurrection has come let us not pass this opportunity, and go searching in some wild desert for the vast fortunes which are only covered by that thin coating of grey. Let us burrow through and into the golden heart and bring forth the precious metals to enrich the world.

May we hope that some day the hum of stamps and crushers may be wafted to our ears; then will our city grow as she has never grown before.

The Reno Mizpah mine is a fair example of what the old mountain can produce. Situated about two miles from the city limits a mine is being developed which were it in a more remote locality would be talked and read about with admiration, for the indications are exceedingly good.

At the top of the ridge are great iron mineralized quartz croppings carrying values which will pan. From an incline shaft sunk seventy feet on an eighteen inch vein dipping at an angle of about forty-five degrees toward the great iron dyke values from nine to $682 were taken. From all indications it is safe to say that large ore bodies will be encountered.

Five blind ledges have been actually encountered in the 650 feet of tunnel which has been run, that would justify the name of a good mine. Dignowity, president of the Dignowity Exploration and Exploitation Company, has taken over the property. Drifting on these veins will commence at once. The main tunnel will be continued two hundred feet into the mountain to encounter the main ore body.

An up-to-date assaying outfit and office, as well as boarding houses, are situated near the mouth of the tunnel which is equipped with car and steel rails as well as gasoline air pump.

Owing to the close proximity to Reno the ore can be worked at a very low cost by being amalgamated or treated by the cyanide-process.

At Round Mountain

According to the Round Mountain Nugget the mineral zone of Round Mountain district a few months ago so far as known was confined to the immediate vicinity of Round Mountain; that is the gold. The silver zone was four miles distant up Jefferson Canyon and four miles south at Silver Point. Since then gold and silver strikes have been made between these three distinct zones, thus making the distance four miles square with the main strike of the country starting at the Sphinx on Round Mountain as a free gold propostion and continuing on around the mountain through the Great Western, Sunny Side, Combination, Antelope, Red Top, Daisy, and Fairview. Parallel and cross ledges are gound in every direction. New strikes within a few weeks have proved the strength and value of the mineral deposit all the way to Jefferson Canyon.

In Johnnie District

Several important deals have been made around the Mae Hill in Johnnie district and while the gold belt in that district has received the most attention in the past it is possible that recent copper discoveries will cause that metal to be looked after in the future. On the Minnnie Mae Hill proper there is 3,000 tons of good milling material blocked out.

Don't be blind to the opportunities today in Reno for making money on real estate. See J. C. Woodadr, 41 E. 2d St. d 14-tf

VALUABLE COPPER PROPERTY SOLD

Rich Property in Ely District Sold For $300,000, Cash Payment of $30,000 Has Been Made and Aggressive Development Promised

The very pronounced activity in the Ely district, is attracting so much attention that it is impossible to keep in touch with all aggressive operations there and hardly a day passes that we do not hear of some strong combination of capital for the exploitation and development in that famous copper camp.

Recently, a group of very rich copper claims were sold to the Copper Basin Syndicate for $300,000, and a cash payment of 10 per cent or $30,000, paid down. This property is on Bald mountain and carries gold, silver and copper.

A few days since, a careful sampling was had of the large body of copper ore now in sight, and the returns show values of 5 per cent copper, $10 in gold and $10 in silver.

The copper basin country is in the northern part of White Pine county, and on this proposition there are now thirty men at work and the force will be greatly increased at an early date. It is proposed to install a large furnace very early next spring.

The proposition was taken over by Boston capital and C. B. Galvin, a mining man of extensive experience, is general manager. Among those interested are Robert E. Skaggs, Charles L. Skaggs and A. J. Burke.

BILL NO. 67
ORDINANCE NO. 63.

An Ordinance Providing Regulations For Junk Dealers and Dealers In Second Hand Goods, Wares and Merchandise, and Punishing Violations of Such Regulations.

The City Council of the City of Reno do ordain:

Section 1. Every dealer in second hand goods, wares and merchandise other than furniture or books, and every junk dealer, in the City of Reno, must before the hour of ten (10) o'clock in the forenoon of each and every day, except Sunday, deliver to the Chief of Police a true report in writing, on blank forms to be prescribed by the Chief of Police, setting forth a description of each and every article or thing purchased by him during the day immediately preceding such report, (other than rags, bottles, sacks, cans, old iron, hay, rope and paper), and also the name, residence and description of the vender thereof, the amount of money paid therefor, and the date and hour of the receipt of such article or thing; the report so made on each Monday shall embrace all purchases made from and after the report made on the Saturday preceding.

Section 2. Every junk dealer and dealer in second hand goods, wares, and merchandise, other than furniture or books, must keep for a period of fifteen (15) days, subject to inspection, all goods, wares and merchandise purchased by him, before selling or disposing of the same.

Section 3. Blank forms for the reports required by this ordinance will be furnished by the Chief of Police on application therefor.

Section 4. Any person who shall violate any of the provisions of this Ordinance shall, for each violation thereof, be deemed guilty of a misdemeanor, and, upon conviction thereof, shall be punished by a fine of not less than ten ($10) dollars, nor more than one hundred ($100) dollars, or by imprisonment in the City Jail for not more than fifty (50) days, or by both such fine and imprisonment.

Section 5. This ordinance shall take effect immediately upon its passage, adoption, approval and publication daily for a period of one week.

Section 6. All ordinances and parts of ordinances in conflict herewith are hereby repealed.

Section 7. The City Clerk and the Clerk of the City Council of the City of Reno is hereby authorized to have this City Ordinance No. 63 published daily for a period of one (1) week in the Daily Nevada State Journal, a newspaper published in said City of Reno.

Passed and adopted this 10th day of December, 1906, by the following vote:

Ayes: Councilmen Wilson, Drappo, Newmarker, Quinn and Kinney.
Nays: None.
Absent: None.

N. E. WILSON,
Mayor Pro Tem of the City of Reno.
Attest:
(SEAL)

H. E. CHRISTIE,
City Clerk of the City of Reno.

I hereby certify that the foregoing is a full, true and correct copy of the original Ordinance Number 63, duly passed, adopted and approved at a regular meeting of the City Council of the City of Reno, held on the 10th day of December, 1906, introduced by the Ordinance Committee of the City Council, and by said Council thereupon ordered published in full in the Daily Nevada State Journal, a daily newspaper published and in circulation in said City of Reno, daily for a period of one week; and that said Ordinance was passed and adopted by the following vote, to-wit:

Ayes: Councilman Wilson, Drappo, Newmarker, Quinn and Kinney.
Nays: None.
Absent: None.

And was approved by N. E. Wilson, Mayor pro tempore of the City of Reno.

Attest: H. E. CHRISTIE,
City Clerk and Clerk of the City Council of the City of Reno. D16t8

THE RENEGADE

The Olinghouse Nevada Mining and Milling Company, owners of the Renegade claim, are doing systematic and extensive development work and from the latest reports are opening up a great mine. Mr. W. W. Old returned from the property Friday evening and states that the upraise from the Slip Tunnel level has been completed to the Drift extending from the shaft, and that the ventilation to all parts of the workings is now perfect. The large body of ore cut 200 feet deep measures by tape-line forty-three feet in width and no foot-wall yet reached. This body of ore, it is claimed, will average $10 in free gold per ton. High grade streaks are found running through this enormous ledge that give from hundreds to thousands of dollars per ton. Another vein of quartz has been cut on the same level three feet wide running from $30 to $40 per ton.

In the Winze sunk 30 feet deep from this level five feet body of sulphide ore has been disclosed panning freely in gold and which assays from $10 to $100 per ton. The company intends to cut a station and sink on the large ore body. The Lower Springfield Nevada Mill is running steadily on Renegade ore. When the large mill of the Nevada Consolidated Mining and Milling Company, near Wadsworth, is completed, and it is claimed it will be in full operation February 1st, the Renegade can furnish them fifty tons of ore per day for years. The railroad is finished within a mile of Olinghouse and as soon as the Shay engine arrives, and it is expected every day, the road will be finished right into the town of Olinghouse. The Whitehorse district will soon demonstrate that it has some wonderful mines, unsurpassed by any in the great State of Nevada, and it goes without question that the Renegade is one of it's bright particular stars.

A Safe Remedy
FOR WOMEN'S ILLS

Is the celebrated **Hostetter's Stomach Bitters.** It is backed by a **53 years record of cures and hundreds of** testimonials from women everywhere who have been cured by it after other remedies had failed.

Hostetter's Stomach Bitters

should therefore be the first choice of every sick or delicate woman in the land, because there is none more safe and reliable and because it will cure you of **Backache, Indigestion, Sick Headache, Sleeplessness, Poor Appetite, Clogged Bowels, Bilious Spells, Sour Stomach, Bloating, Dizziness or Fainting Spells.**

To strengthen and fortify the system against attacks of **Colds and Chills** it is excellent. We urge a trial at once.

WE ANNOUNCE POSITIVELY THE

First, Last and Only Opportunity

FOR THE PEOPLE OF NEVADA TO BUY STOCK IN THE

Reno-Mizpah Mining Co.

There Are Only 500,000 Shares in the Company

The control of the company was bought and paid for on December 5th by us.

A Great Mine Lies at Your Very Doors. Few Realize This

We have proved by six months development these facts.

A walk or drive of two miles will convince you of this.

Why invest in properties with people you have never seen when this mine lies under the shadow of your city, controlled by brother citizens.

The stock will be listed on Eastern exchanges, soon after the New Year for not less than 50 cents per share, and supported at that price

To the people of our community we offer a small block at

25 Cents

For a limited time only. Don't say we didn't tell you when you see this quoted the early part of the year above the dollar mark.

Go visit the property, take your own assays, accept no opinion but your own.

Dignowity Exploration and Exploitation Co.

MASONIC TEMPLE, RENO, NEV.

PHONE 924

ANNOUNCEMENT

The Andy Hampel Brokerage Company

Incorporated

CAPITALIZED $100,000

OFFICERS

HENRY ANDERSON.....President
S. H. WHEELER.....Vice-President
C. A. NORCROSS.....Secretary
DR. H. E. REID.....Treasurer
ANDY HAMPEL.....Manager
NIXON NATIONAL BANK.Depository

Monday, December 17, 1906

Unless additional delays occur in the installation of our telegraph service by wire direst in our office, we will be ready for business.

A cordial invitation is extended to investors on mining shares to transact their business with us and to take advantage of the quotations posted on our bulletin boards. Orders by mail and wire will receive prompt attention.

The shares of all Nevada mining and industrial companies, listed and unlisted, bought and sold at the regular rates of commission.

The Andy Hampel Brokerage Co.

42 West Second Street **Reno, Nevada**

STOCKS

GOLDFIELD
BULLFROG
TONOPAH
MANHATTAN
FAIRVIEW
RAMSEY
WONDER
ELY
SILVER PEAK
ROUND MOUNTAIN
GREENWATER
ORIZABA
EAST GATE
ROSEBUD
BULLION
YERINGTON
COMSTOCK

SPECIAL ANNOUNCEMENT!

Gold Horn Leasing Company

INCORPORATED

500,000 Shares, $1.00 each. Fully Paid, Non-assessable

Officers

CAPT J B. MENARDI, mine owner and operator, ... PRESIDENT
W. L COX, Broker, ... VICE PRESIDENT
FAYE E. SAWIN, ... SECRETARY
C T. BENDER, Cashier, Washoe County Bank, ... TREASURER
JAS. T BOYD, Senator, Washoe County, ... COUNSEL
J. B O'SULLIVAN, Capitalist, ... DIRECTOR

This company has a lease on the Moonshine claim of the Gold Horn Mining Company's ground, 300 feet by 600 feet and has a full two years lease.

The ground adjoins the St Ives and the Velvet, both splendid properties

The lease has been pronounced by several of the best mining men of the state to be one of the choicest pieces of ground in the district.

FIRST ISSUE OF STOCK ALMOST GONE

The first issue of 100,000 shares at 15 cents is going rapidly and we expect to have it more than filled this week. No more will be issued at this price after the 100,000 is sold. Over half the issue is already placed and we have advertised it but five days.

WHY WE DO IT!

We have been asked why we put the stock out at so low a price The reason is that the money is going into the ground and not into broker's commissions And also that we consider this as a fitting introduction of the new firm for we confidently predict that this stock will be a dividend payer inside of six months If we did not expect this we should certainly not put it out, as we are doing, under agreement to protect the price.

NOW!

Any subscriber to the stock of the Gold Horn Leasing Company may return the stock to the company's offices at any time before the 10th day of February and have his money refunded should the proposition not prove satisfactory after investigation.

Make our office your headquarters Any information that we may have will be cheerfully given you upon application.

SPECIAL WIRE QUOTATIONS DAILY

We do a general brokerage business and are here to treat you right Give us a call.

W. L. COX & COMPANY, Reno, Nevada

CLASSIFIED ADVERTISEMENTS

NOTICE—All classes of legitimate advertisements not exceeding four lines inserted for 50 cents a week.

HELP WANTED

WANTED—Immediately two girls to wait on table at the Ventura hotel apply at office of hotel before ten a m d14w

HELP WANTED—Capable managing salesman to represent large manufacturing concern for this territory exclusive contract W F A Co, 1605 Gough St San Francisco d14w

WANTED—A Japanese boy to do cooking and housework Call at Riverside Hotel room 133. d15w

WANTED—Girl for general housework in family of three Apply 213 Granite d12w

WANTED—Young lady as stenographer One with own machine preferred Address A Lund Carson City Nev d12

WANTED—Waiter or waitress for hotel Salary $35. Write at once to Mrs Wm Ritchford, Gardnerville, Nev d12w

HELP WANTED—Ladies, you can make money by selling embroidered waist patterns Beautiful Christmas gifts For particulars call at 229 W. 2nd St d11w

WANTED—Three boys to learn the mattress trade, good pay excellent chance for big advancement Call at 254 Lake St., New Junk Company d11w

WANTED—Three young women to sew tickings. Call at 254 Lake New Junk Co d11w

WANTED—Saleladies and salesmen in all departments. Apply to Mr. Wright, Gray, Reid, Wright Co d2tf

WANTED—Girl or middle aged woman general housework good wages, permanent position, small family Call at once, 245 Mill street d16w

SITUATIONS WANTED

WANTED—Three good Japanese cooks want positions in a hotel chief and second and dish washer Room 19 Vendome House Harry Arimura. d13w

WANTED—By lady, a position as cook in mining camps, wages $50. Address Mrs E M Gilman, general delivery, Reno d13w

WANTED—Situation by a first class bread and cake-baker Address J. N Coulter, Sparks, Nev. d12w

A Capable Japanese wants position to do cooking and housework for family. Motosaki, No 206 E. 2nd St. d12w

WANTED—TO RENT

WANTED—An experienced lady wants to take charge of rooming house Can give best of references Phone 571 Address 206 State street d12w

FOR RENT—A large room, formally a blacksmith shop Suitable for a factory or storage room, apply Travelers Rest, 546 E. 4th street. d14w

WANTED—To rent, 4 or 5 room house with modern improvements, fully furnished, or same number of rooms for housekeeping Address D W., this office d15w

WANTED—By gentleman and wife no children, 2 or 3 furnished rooms, for housekeeping and barn for team Box 743. d15w

WANTED—To rent one or two furnished rooms for light housekeeping; close in. Call on Barnes & Folsom 228 Virginia St d16w

FURNISHED ROOMS

WANTED—Two furnished or unfurnished housekeeping rooms centrally located. No kids Address J 23. This office d14w

FOR RENT—Two nicely furnished rooms with [illegible] W. 2nd St. d15w

FURNISHED ROOMS

FOR RENT—Furnished rooms, first floor First house west of Elks home, 100 W First street d15w

VENTURA ANNEX next door to hotel 429 Peavine St Nicely furnished rooms with heaters, $2 and $2 50 per week Phone, bath electric lights d15w

FOR RENT—Furnished rooms thoroughly modern with or without board, 417 West 2nd street d12w

FOR RENT—Neatly furnished south room gentlemen only Modern conveniences One block north from depot, $2 25 per week 412 N Center St d11w

FURNISHED FLATS—Lower six rooms modern nicely furnished Close in J C Wood ward 41 E 2nd St 13w

ROOM AND BOARD

CLAIBORNE'S FIRST CLASS BOARDING HOUSE—218 South Center St, south of river Meal hours—Breakfast 6 30 to 8 30 Lunch 11 30 to 1 30 Dinner 5 30 to 7 n28w2

GOLDEN EAGLE—Only family hotel in Reno, American and European plan, elegant rooms day 50 cents, week $2.00 up; meals, 25 cents, hotel refurnished with comforts of a home Sierra st. J. H. Bridges, proprietor. 39tf

VENTURA HOTEL, 437 and 438 Peavine St. One hundred rooms, under new management; the largest and best equipped family hotel in Reno; large elegantly furnished outside rooms with free baths, $3 00 per week, 50c a night; positively the best 25 cent meal in the city, everything modern, clean and up to date George Elkins, proprietor. a21m

BOARD AND ROOM—$5 a week Board only $4 Travelers Rest 546 4th St, 3 minutes walk from P O New management by H Robert, first class cook d16w

FOR SALE—REAL ESTATE

FOR SALE—On Stewart St, 5 room cottage furnished modern Lot 50x155 for only $3000. Olwell & Falconer, 32 E 2nd St Phone 2 11w

FOR SALE—Three room cottage in Sparks, furnished, close in, for only $500, rents for $12 50 a month Olwell & Falconer, 32 E 2nd street Phone 2 d11w

WANTED—To buy a 6 room house about 4 blocks from P. O. Could pay half cash and balance $25 per month, X, Journal office 1tf

FOR SALE—Lot on South Holcomb Ave, 106x100 Price $1100 Olwell & Falconer 32 E. 2nd St Phone 2 d7tf

FOR SALE—This is not a snap but splendid value, 5 room house, modern, fine lot 50x140, chicken sheds; $1700. See Hibbard & Turner. n1tf

FOR SALE—For location, price, and enhancing of value, lots in Fairfield Heights skins anything on the market. See Hibbard & Turner Realty Co. n1tf

FOR SALE—Six room house and four lots on west 7th St Lots 50x140 feet House only two years old. Price $2600 Olwell & Falconer 32 E. 2nd St Phone 2 d8tf

A SIX ROOM house on West Commercial St, $2000; easy terms. Olwell & Falconer, 32 E. 2nd St, Phone 2 d7tf

HOTEL FOR SALE—Without question, the finest hotel property in Nevada; house of 50 rooms, elegantly furnished and surrounded by beautiful grounds containing 2 acres; fronts on three of Reno's best streets as follows; 4th St., 300 feet; Lake St., 200 feet; Center St., 200 feet; great chance to subdivide; lots will pay entire purchase price, leaving all room required for hotel; now doing a prosperous business and sole reason for selling, is owner's wish to retire; one-half of purchase price must be in cash; easy payments for balance; this property has 700 feet frontage. Address MRS. J. DONAGHY, Reno, Nev. s7tf

FOR SALE—Three building lots located at [illegible] 605 Sierra St. o12tf

FOR SALE—REAL ESTATE

FOR SALE—Three houses and lots 150 feet frontage on Park St Houses new good income property Price $3000 Olwell & Falconer 32 E 2nd St Phone 2 d8tf

SOME very desirable lots in new south side addition Olwell & Falconer, 32 E 2nd St Phone 2. d7tf

FOR SALE—New home of eleven rooms with modern conveniences, centrally located. Inquire at 147 Mill Street. j12tf

AN OPPORTUNITY—500 goats Angora variety will increase 500 in 4 months right to 150 acres land part fenced small house furniture goat sheds and correls Plenty free water Romantic spot on river hill side Immence out side range good market for goats and wool A gift at price $1625 come quick if you want to double your money in short order R E Lee Real Estate Broker, Box 103 E Auburn Cal d15w

STOCK RANCH FOR SALE—1000 acres 60 head stock cattle 200 acres under cultivation 2 houses 2 barns, all fenced 4 horses chickens mowing machines rakes what hay is on hand, farming tools, 7 miles from Auburn 2 wagons etc Will grow anything plenty of water $10,000 terms easy plenty wood R E Lee Box 103 East Auburn Cal d15w

A SNAP—80 acres fenced house of 5 rooms good barn chicken house 15 acres in bearing fruit trees cherries peaches pears apricots oranges and grapes Fine location 2½ miles from Auburn California Fine spring water near house This place is a producer and a good home $1650 takes it and it is worth $2500, fine pasture plenty of wood R E Lee Box 103 East Auburn d15w

A HOME CHEAP—120 acres of land 9 miles from Auburn 70 acres under plow 50 acres in grain balance easily cleared Good house almost new fenced good barn, you only have to see it to buy, $2400 Free carriage no trouble to show the goods R E Lee E. Auburn, Cal Box 103 d15w

SECOND HAND

JUST PHONE 961 for Nevada Junk Company. We pay the highest prices for all kinds of junk, if you want to buy or sell anything call at 254 Lake or phone 207 j15tf

SECOND-HAND CLOTHING—If you wish to buy or sell new or second-hand clothing, call at the Truckee Clothing Store, 27 West Second Street, O'Connor Block. Highest prices paid for second-hand goods of all kinds. Phone 985. m30tf

LOST

LOST—Gold fountain pen with initials S F Leave at the Hub and receive reward d13w

LOST—Ladies carved hand purse owners card inside Leave at this office and receive reward d15w

LOST—A mink muff with two heads Lost between depot and Riverside hotel Tuesday night Return to Riverside hotel and receive reward d15w

FOUND

FOUND—A man's fur driving glove Owner can have same by calling at this office and proving property and paying for this ad n18tf

FOUND—Round locket with initials on back Owner may have same by proving property and paying for this ad d12w

EMPLOYMENT OFFICES

RENO EMPLOYMENT AGENCY—C. D Virgilio, 128 Commercial Row, will furnish all kinds of help for railroads and mines. Phone 620. d1tf

JAPANESE EMPLOYMENT OFFICE—All kinds of labor furnished at short notice R. Kako, proprietor, 206 East Second Phone Main 859 m1tf

WINDOW CLEANING

BEST IN RENO—Windows and offices cleaned for [illegible] Phone [illegible] 122 Virginia Street. d25tf

NEVADA STATE JOURNAL

Published every morning, Monday excepted at Reno, Nevada.

MEMBER OF ASSOCIATED PRESS

E. L. BINGHAM, Manager
Office: The Journal Block, Second Street. Telephone: Main 167

FOR SALE—MISCELLANEOUS

FOR SALE—40 head Oregon horses broke and unbroke at the Mullins Ranch near Wedekind on and after Sunday Dec 16 H S Shirk d14w

FOR SALE—Picket fence which surrounds Catholic church property on Second St Inquire at priests residence d16

FOR SALE—New Home Domestic and White sewing machines; all makes rented and repaired J S Eistner, 360 North Virginia Corner Fourth Phone Main 1070 m23tf

FOR SALE—Half interest in a good paying blacksmith shop $350. See Hibbard & Turner Realty Co n1tf

FOR SALE—Good gentle milch cow John McCormick S Virginia and Burns St d16w

MISCELLANEOUS

A J TAYLOR has bought E B Bunting's gasoline saw engine and will transact business. All orders left at 118 Elm St d15w

NOTICE—Hale's transfer has a wagon on till 12o clock at night Phone 30 to have transfering done d1am

NOTICE—Stage leaves Clark's on Mondays Wednesdays and Fridays on arrival of No 24 for Ramsey and leaves Ramsey on Tuesdays Thursdays and Saturdays to connect with No 23 on and after Dec 14th d14w

HAIR SPECIALIST—Facial massage and manicuring Agency for Dr E E McLean's celebrated hair preparations and creams Apartment A 227 N Virginia St d12m

ELECTRIC FRENCH BEAUTY DOCTOR—Madame Dr De Seitler is prepared to give electric facial massage, also full length electric massage, erase pimples wrinkles and black heads Disease condition permanently cured also electric shampoo for dandruff Will go to your home when called for Come and learn how to be beautiful free of charge No 12 Commercial Row Room 3 Reno n1lm

NOTICE—Miss F Anderson, representing the Gassard Corset Co from Chicago has left for Goldfield and Tonopah Will return in two weeks d11w

THE world moves, so does Hale's Transfer & Storage Company; baggage and furniture movers, packers and shippers. Office, Clarendon Hotel, opposite Depot. Phone Main 30. a25tf

WANTED—To buy small upright piano for practicing, must be cheap for cash Please give price Address B Journal office d16w2

FOR SALE—On account sickness, splendid hotel business or will trade for Reno property Apply S B, this office d16w2

WANTED—Good man in each county to represent and advertise Hardware Department put out samples etc Salary $21 weekly Expense money advanced Dept A7, The Columbia House Chicago d14t1

MONEY TO LOAN

MONEY TO LOAN—If you have a clear lot I will loan you money to build and put up your house to suit you Phone 571 Address C H Hendrichs 206 State St d13w

THE CITY LOAN CO., 227 Virginia Street, Phone Main 42, is the recognized bank of the wage-earner; it advances its funds to all reliable salaried employes just on note returnable in easy weekly or monthly payments to suit the borrower; get our rates and terms if in need. 1.28tf

MUSIC TEACHERS

G W. PARKMAN—Teacher violin, mandolin, guitar bands and orchestra. 35 West Second Street. j6tf

Call at Ludwig Roeh's Music Studio for sheet music and piano [illegible] Reno, Nev. tf

PROFESSIONAL DIRECTORY

SURVEYORS

T K STEWART,
County Surveyor
U S Deputy Mineral Surveyor. Phone 758 Reno, Nevada

ATTORNEYS

S. McDOWALL
Attorney and Counsellor
Formerly of Leadville and late of Salt Lake City Rooms 2 and 3, State Journal Building, Reno, Nevada. Mining and corporation business a specialty. Will act as Statutory Agent of foreign corporations on reasonable terms.

H R COOKE ALBERT D AYRES
COOKE & AYRES,
Attorneys-at-Law
Office in Journal Block Rooms 4-5-6 Reno, Nevada General practice in all courts Phone 465

W. E. F. DEAL
Attorney-at-Law
Room 118 Stock Exchange Bldg. 329 Bush Street, San Francisco. Bank of California Bldg. Virginia City.

DODGE & KNIGHT,
Attorneys-at-Law
Clay Peters Building, Reno Nevada.

E S FARRINGTON C E MACK
FARRINGTON & MACK
Attorneys-at-Law
Office Golden Block Center street Will practice in all courts of the State and United States Phone Main 490

JAMES T BOYD,
Lawyer
Rooms 101-102 103, Golden Building, Center street, Reno, Nevada.

L E. C HINCKLEY,
Attorney-at-Law
Corporation and mining law a specialty, Rooms 215-218 Clay Peters Building Phone 1149, Reno, Nevada

T. F. MORAN
District Attorney
Of Washoe county has moved his office to the Courthouse on Virginia Street, where he will continue his practice as before. P. O. Box 723. Phone 575

VETERINARIAN

DR. I. W. O'ROURKE, M. R. C. V. S.
Nevada State Veterinarian
Office and Residence—
507 South Virginia St., Reno, Nevada. [illegible]

DENTISTS

FRED J RULISON, D D. S.
Dentist
Graduate University of California, College of Dentistry Office 218 Virginia street. Phone, Main 678

DR J C HENNESSY,
Dentist
Clinical Instructor College of Physicians and Surgeons San Francisco. Office Second and Virginia streets Hours, 9 a. m to 12 m and 1 to 6 p m.

DR CHAS COFFIN
Dentist
Office Investment Building, over C. J. Brookins' store, Virginia street. Phone Main 298

SHORTHAND AND TYPEWRITING

FOR GREGG, PITMAN AND TOUCH SYSTEM OF TYPEWRITING
—GO TO—
EFFIE M. SCRIBNER, O'Connor Bldg., W. 2d Street

MUSIC

A. T. KROLL
Teacher of Violin
Instruction given by a modern, most practical and progressive method.
A. T. KROLL'S ORCHESTRA
Select music for concerts, receptions, balls, etc. Residence, 209 Maple Street. 'Phone Main 515.

HENRY LOUIS—
Teacher of violin, guitar and all string instruments. Late leader of Orchestra, Columbia Theater, San Francisco. Residence, 126 Ridge St., or Wiley B. Allen Piano Co.,

GENEVEA M CANDLE,
Teacher of Piano
Graduate of Lincoln (Nebraska) Conservatory of Music. Residence 16 Rock Street.

ARCHITECTS

Wm A. JONES
Architect
Room 2, Over Farmers & Merchants Bank. Office Hours:—11 to 12 A. M. 4 to 5 P. M. Reno, Nevada.

ACCOUNTANT.

E. A. PERKINS,
Public Accountant and Auditor
Books opened, closed, systematized, periodical audits, balance sheets [illegible]

PHYSICIANS

DR. THOS. P. McDONALD,
Physician
Office and residence 21 Mill street, Reno, Nevada. Hours—9 to 10 a. m., 2 to 4 and 7 to 8 p. m.

Dr. Thompsons' ELECTRICAL DENTAL PARLORS

CROWN AND BRIDGE WORK $5.00 UP

Gold Fillings .....$1.50 up
Silver Fillings.....$1.50 up
Cement Fillings 50c

FULL SETS OF TEETH $10.00 UP.

HOURS—9 to 12 a. m., 1 to 5 and 7 to 8 p. m. All other engagements by appointment

17 E. Second Street

There's no use in kicking about being dissatisfied with harness you are using. It's useless. The only remedy is to make a change. You make no mistake when you get our harness and saddlery furnishings. The quality and workmanship are of the best.

Flanigan Warehouse Co

Novacovich GROCERIES

There's satisfaction in knowing that when you buy groceries you are buying pure goods.

Commercial Row

THE NEW STORE

Offers many specials in

HOLIDAY GIFTS

FOR MEN

MILLER-MADE SUITS AND OVERCOATS. Special value this week at $10.00 and $15.00 for men and young men.

$10.00 Suits for boys 13 to 16 years of age. These are regular $15.00 Suits; make your selection today.

XMAS NECKTIES—50 dozen swell neckties in Teeks, Midgets, Four-in-hands and Club ties just received. On special sale this week only 25c

A splendid line of high-class neckwear at .. .. 50c, 75c and $1.00

KID GLOVES—Imported French kid dress gloves at $2.50

UNDERWEAR — Men's high class underwear, per suit, ... $4 to $10

If undecided what to give—give a hat, suit or merchandise order.

STETSON HATS—The very latest fall block at $5.00

BLACK SILK MUFFLERS—$1.25 to $3

XMAS SUSPENDERS—1 pair in a box $1 to $5

Umbrellas—$1.25 to $7.50

Handkerchiefs—10 dozen fancy silk handkerchiefs. Your choice this week 50c

Remember our stock is all new and fresh. Everything marked in plain figures and one price to all.

Pickett-Atterbury Co.

Incorporated

Men's Wardrobe 220 Virginia Street

EDITORIAL COMMENT

Prince Bountiful? Hardly

WOULN'T it make all of us, Nevadans, rejoice in Hosannas for the august announcement that "bigheart'd, blossoming" San Francisco, without a solitary trouble of its own, prompted by a purely philantropic motive, undertook to play benefactor to "poor, helpless" Nevada. There can be no doubt as to the purity of San Francisco's intentions—Brutus was an honorable man—for did not San Francisco, in return for the many millions of Nevada gold, prevail upon the railroad to throttle Nevada. Should we not be grateful that there was a return of some kind, instead of cold indifference?

When the recent gold discoveries were made, Denver and Salt Lake and Pittsburg and Philadelphia and Chicago and New York and even Podunk in Iowa sent money galore to Nevada for opening up its mines, while dear solicitous San Francisco sat on its haunches, watching and licking its chops in anticipation of reaping a harvest sown by the sweat of others; and when the time seemed ripe, lo! how cleverly the self-appointed benefactors stretched a net to help simple Nevada: thirty cents each, the loss of three days' time, a contributed train, a pat on the shoulder with a patronizing air of "be-a-good-boy-and-we-will-do-all we can-(to skin you)," and presto! done, so simply simple.

But we can't help talking like a goat—San Francisco philanthropists overlooked that Nevada of today is not Nevada of the Comstock days. It was burnt once and it dreads the fire. The men that are making Nevada history today have hearts that beat for Nevada, and brains that think for Nevada, and hands that can act for Nevada, and every advantage gained for the State will be by these men—generously frank, whole-souled, active men of Nevada.

A city in ruins, undergoing a disgraceful upheaval of municipal misgovernment, with a thousand defects of its own to remedy, and another thousand of grimly unfortunate conditions in its own midst crying for help, should know that charity begins at home; and, although not to blame for its selfishness in wanting to better its conditions at the expense of Nevada, should have had decency enough to say that our trade and money were wanted, instead of offering an insult to our intelligence by considering us simple enough to be flim-flammed into not seeing the real reason for San Francisco forming itself into a Nevada aid society.

Today there is no lack of intelligence in Nevada, there are more farseeing men of keen business instinct here than there are in San Francisco, and therefore there will be no repetition of the "come into my parlor" incident of the Comstock days. The cooperation of San Francisco, so flimsily transparent, is not wanted—at least not until it evidences its good faith by prevailing upon the railroad to take from off Nevada the yoke in the shape of discriminating charges for freight—bloodmoney, so unjust that it paralyzes every artery of local trade. Until then, Nevada will not continue a willing victim of San Francisco avarice—no matter how temptingly disguised Prince Bountiful may be—declining all offers of aid or cooperation and diverting trade wherever possible to channels other than San Francisco.

Let us all chip in to build a tombstone for the ambitions of San Francisco to profit at the expense of patient Nevada.

Support the Reno Issue

The city council is showing itself in many ways to be wide awake to all that will be of advantage to Reno. In the decision to issue bonds for $80,000 to provide an additional sewerage system, the council is following out a progressive policy that will inevitably result in the development of the community.

The city is spreading in all directions. Heretofore, while homeseekers have not neglected the southern part of town, the improvements arranged for have tended to the advancement of other quarters. This bond issue will furnish the means for the completion of the sewerage system in every section of Reno south as well as north.

At this stage of Reno's growth all should work together and we should direct our labors to the advancement of the whole town.

The bond issue will be a good thing. It is necessary. Work for it, with a long pull, a strong pull, and a pull all together, and stand for progress.

A WASHINGTON correspondent of the Sacramento Bee seems to be surprised at the sympathy of the South for the Pacific coast in the matter of the Japanese. He forgets that the South was with the Pacific coast many years ago in helping to pass the Chinese exclusion act, which, indeed, would never have become a law if it had not been for the votes of congressmen from south of Mason and Dixon's line. A Republican administration was then actively hostile to the coast, just as another Republican administration is now. The Republican party has no true sympathy with the efforts to exclude the Japanese or the Chinese, and the leaders have always opposed, openly or in secret, the policy of keeping Asiatic laborers out of this country. The policy of the Republican party is indeed protection—but it is for the protection of the millionaires and the trusts and not of the American laboring man.

Secretary Shaw and Wall St.

HAVE you noticed the activity of Secretary of the Treasury Shaw in the interests of Wall street? The reason may have escaped you. He was a small banker before he became governor of Iowa and was picked up and placed in the cabinet.

The conduct of the finances of a government is not a banking proposition. Alexander Hamilton, who devised the system under which the states first lifted their head from the slough of debt, was not a banker. The finances of the Civil War were directed by men who had received no training as bankers. John Sherman, to whom the resumption of specie payments was due, was not a banker, and William Jennings Bryan, whose ideas on financial subjects are the really great contribution of a genius to modern thought, is not a banker.

Wall street is dominated by policies that are narrow and provincial. For the brokers of New York the rest of the country exists simply as a means of furnishing funds for the daily struggle of the bulls and bears. The exchange is the center of thought there and the world, so far as the financiers of the street is concerned, rests upon the fluctuations of the market. The rise of a point in Great Northern is more to them than the death of a president, and their only view of the necessaries of life is gained when they take a flier in the Chicago wheat-pit by long-distance telephone.

It is unfortunately true that in the last twenty years this home of confined notions has been the prevailing influence in our national finances. The federal treasury has been used as an adjunct to Wall street and our secretaries of the treasury have acted as mere errand boys to carry gold to speculators who are caught in a corner.

The moral—there's always a moral, as the Duchess told Alice—is that the country needs as secretary of the treasury someone whose notions of finance are not imbibed from Wall street. No good banker will take the place, because, as a rule, bankers of importance have other matters to attend to. Let us try a statesman of national standing for a change.

Flowers

EVERY home should have a Christmas Bell. It cheers the little ones' hearts. Only a few left; get them now. Don't wait till the last minute. Get them from

Louis E. Renault

FLORIST

25 West Second Street

Big Fire Sale

A Great Fire Sale will be held by the

Nevada Cycle & Manufacturing Co.

Mershon & Wright, 21 W. Second St.

Stock all damaged and must be sold regardless of price to make room for new stock. The damaged goods consist of new and secondhand bicycles, sundries, ice and roller skates, punching bags, boxing gloves, footballs, pocket knives, sporting goods of all kinds. Also juvenile bicycles for Christmas

Doors Opened Thursday, Dec. 13, at Noon

Turkeys! Turkeys! Turkeys!

Nevada-Raised Turkeys for Christmas

KIELY & ORMSBY

Fancy and Staple Groceries, Fresh Fruits and Vegetables every morning. Fresh Fish every Friday morning.

340 N. Virginia St. Phone 626

Safety and Protection

A thorough examination free, but of untold value to those in need of glasses.

A. W. LORD

Scientific Optician

With R. Herz & Bro.

Chamberlain's Cough Remedy

A Safe Medicine for Children.

In buying a cough medicine for children, never be afraid to buy CHAMBERLAIN'S COUGH REMEDY. There is no danger from it, and relief is always sure to follow. It is intended especially for coughs, colds, croup and whooping cough, and is the best medicine in the world for these diseases. It is not only a certain cure for croup, but, when given as soon as the croupy cough appears, will prevent the attack. Whooping cough is not dangerous when this remedy is given as directed. It contains no opium or other harmful drugs, and may be given as confidently to a baby as to an adult.

Come in and see our new and choice stock of useful things for

CHRISTMAS GIFTS

Pretty Toilet Articles, Perfumery in fancy bottles Leather Goods and many others

Carefully Prepared Prescriptions a Specialty

Analytical Laboratory Complete

The Dalton, Clifford & Wilson Co., Inc.

NEW MASONIC TEMPLE :: PHONE 425 :: RENO, NEVADA

The New **Overland Hotel**

THIS HOTEL is steam heated and electric lighted throughout. The most complete dining room and grill in the city. Cafe and restaurant under management of the hotel. The finest bar in the State in connection.

CHAS J. SADLIER, Prop. Commercial Row & Center Street

DONNELS & STEINMETZ...

Corne Second and Sierra Streets Reno, Nevada.

Deal in Furniture that will stand the rigor of Nevada's peculiar climate. Let them figure on furnishing your house and always be satisfied

Call and Inspect Our New Store

With Buffalo None Compare

Health Precautions

BUFFALO is brewed under the most modern brewing conditions every precaution known to brewing science is employed to insure its healthfulness. The materials, the barley, the hops, yeast are the very best produced. Phone 273.

New Brew—Bohemian

Buffalo Brewing Co.

Sacramento

A. M. BRITT, Agent

Ask Your Butcher for Government Inspected Meats . . .

See That Every Carcass Is Stamped

"U. S. Inspected No. 278"

Don't Go to the Dance

Or any other social affair this winter with a poorly laundered shirt, collar or cuffs. Get the best work possible by sending them to

Reno Steam Laundry

Special Care to Ladies' fine garments. Phone 635.

Convenient Location Cozy Rooms, 25c up

The WM. TELL HOUSE

Fine meals in Dining Room—First Class Bar in connection.

T. TOMAMICHEL, Sierra Street

House Cleaning Made Easy

J. F. CLARK, PROPRIETOR

Ring up The Star Steam Carpet Cleaning Works. Upholstering Phone 1035

THE DEL MONTE

Vocal and Instrumental Music nightly. The only place for a good time. This resort has been arranged for the special comfort of the citizens of Reno and the traveling public. Nice furnished rooms. Ladies entrance. Cold lunches of all kinds Wines, liquors and cigars.

One Mile From Reno on Sparks Road. Phone 1063

A. L. Smith P. Mass

The Elite

Phone 331

Bohemian Beer on Draught.

THE RIVERSIDE HOTEL

H. J. GOSSE

The only strictly first-class hotel in the State of Nevada. Large, sunny and elegantly furnished rooms. Electric lights, hot and cold water and return call bells. Electric elevator. All outside rooms. Dining room of comfort. Unexcelled table. Situated on the banks of the Truckee river away from the city's noise

SOUTH VIRGINIA STREET RENO, NEVADA